GEN

ALLEN COUNTY PUBLIC LIBRARY
3 1833 01859 2102

GC
977.102
D33UNA,
1961

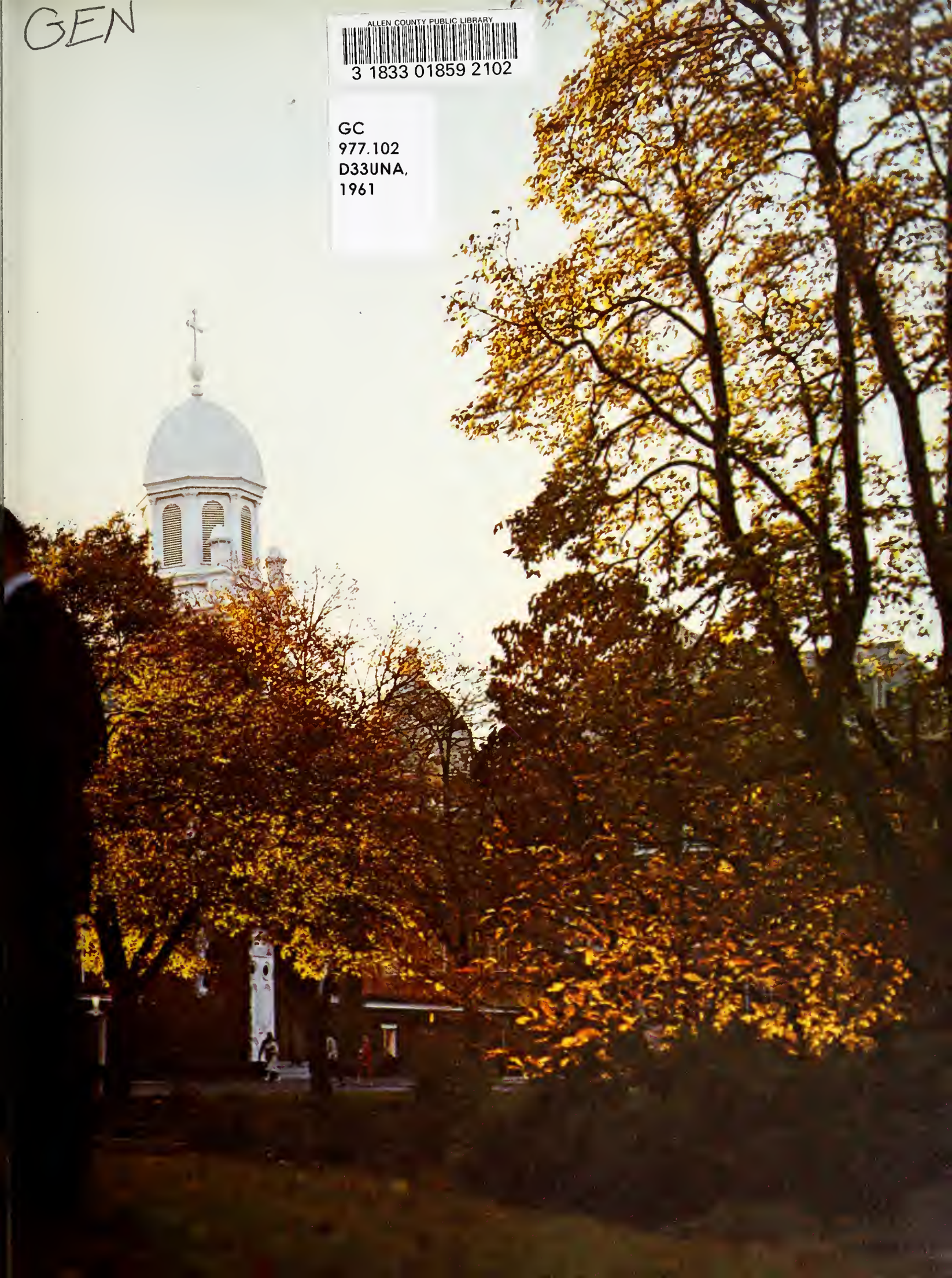

Digitized by the Internet Archive
in 2011 with funding from
E-Yearbook.com

http://www.archive.org/details/daytonian1961dayt

Throughout

the story of humanity, words and thoughts have germinated, taken growth and then, without the nourishment of ideals, have withered, turned gray, and died before their presence could be felt.

But a dream dies hard. Once planted, it struggles and even amidst aridity and chaos, it remains. Given a moment's encouragement, it gains impetus, swells, until it can no longer contain itself and bursts out as reality.

A university is a thought, a thought to provide education and culture. When the first class begins, that thought becomes a particle of the past. In time, it becomes tradition.

To become a great university is a dream. When standards are exceeded, when new and more buildings are built, when a student wears a blue and red jacket with UD branded on it, that dream becomes life, it becomes reality, it becomes vibrancy.

That is progress.

"I slept fitfully
a myriad of visions and forms
barraging my mind.
Visions of grandeur and fallen
trees and of people whom I had known
And now know
And am yet to know . . ."

VOLUME THIRTY-EIGHT

University of Dayton

Daytonian 1961

Contents

ADMINISTRATION

SCHOOLS

GRADUATES

ORGANIZATIONS

SPORTS

ACTIVITIES

Staff

Carolynn Duell
Editor

Arthur Torelli
Underclass

Judy McCullom
Seniors

James Herbert
Clubs

James Thiesing
Sports

Patricia McMillan
Activities

John Addeo
Administration

Daniel Spillane
Art

Juan Ramos
Photography

Matthew Rittberg
Business

Tradition

Through the passing of generations, St. Joe's Hall has acquired that stately dignity which creates on it a certain romantic and hallowed atmosphere. A focal point of the campus, it reflects the spirit of a bygone era.

Glancing at its quiet beauty, one would never guess that it was once the subject of great controversy. Built at a time when national spirit was especially high, it was felt that American architecture should have a style which would be distinctively its own. Since Saint Joe's was built in the Norman-Tudor, a European style, a great storm of protest arose, which did not subside until sometime after its completion.

The hall stands on a site which was occupied by UD's first building—the Stuart Mansion. When the Marianists first came to America, with the purpose of establishing an educational community, they were invited to live with the Stuarts in this mansion. The Stuarts decided to move to Scotland, and knowing that these members of the Society of Mary were penniless, they gave them the property on the collateral of a St. Joseph's medal. After the mansion burned down, the building erected in its place was named after St. Joseph in commemoration of the Stuarts' act of charity.

The most interesting part of St. Joe's is its dome, which served some very practical purposes. For example, telescopes were once placed through the small windows surrounding its roof, thus making an astronomy lab out of its attic. At another time it was used to house the water tanks which had to be placed at that height so that the pressure for plumbing facilities could be created.

St. Joseph's Hall is a proud building. Though modern halls may cover the greater part of the campus, St. Joe's will never lose this character, because with it are memories of one of UD's most colorful eras.

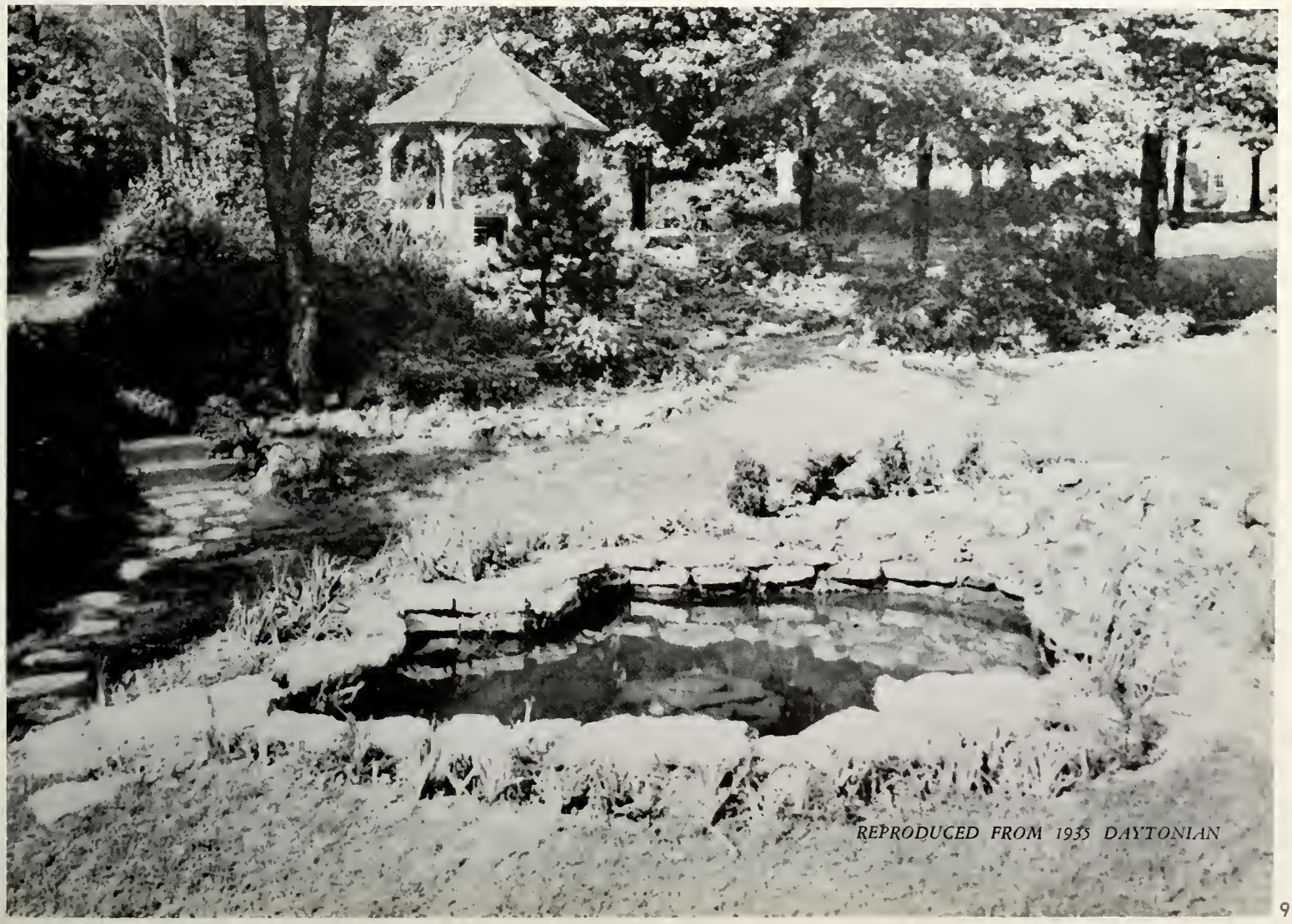

DAI

Take a couple of pieces of metal. Bend them around, crimp them, weld them. You've fashioned something. It might be a tin can, or a bridge, or an ashtray.

Or take a blossom and let the bees fly around it. Find a seed in the Fall. Put it in the ground, water it. Nourish it, take care of it. And you've grown something. Maybe a flower, or a vine.

Or a book. Give it to a child. Teach him how to read, how to speak. Raise a social being, and enrich his intelligence. Take a dollar bill. Invest it, buy, sell, earn a business.

But take a pencil. Put a line on a sheet of paper. Draw something.

Create.

dAi

ITALIAN RENAISSANCE CLOISTER

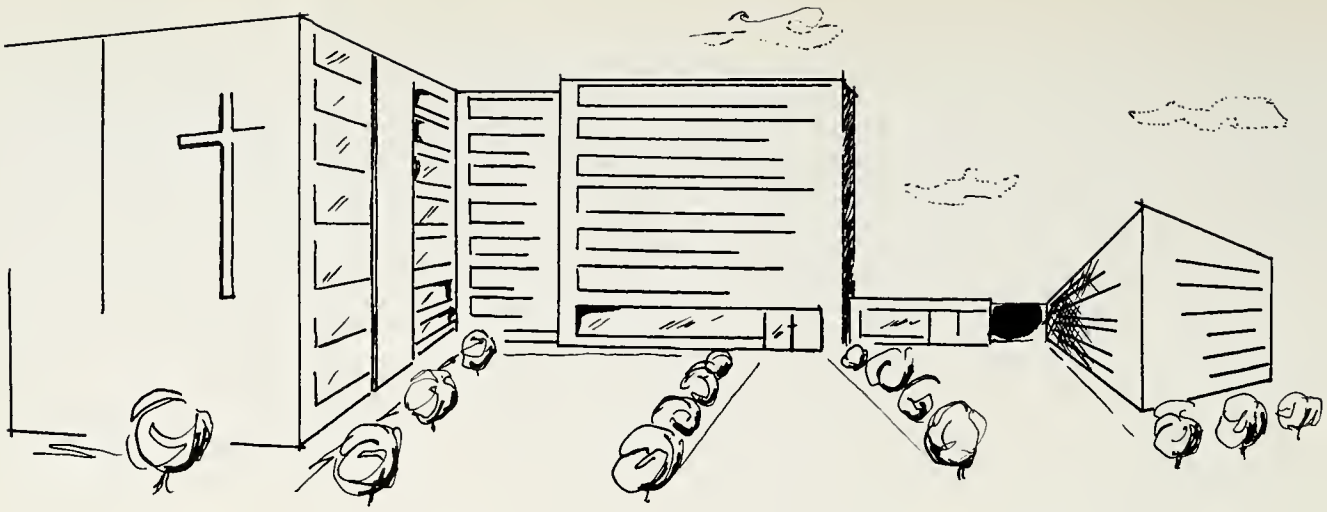

WOMEN'S DORMITORY

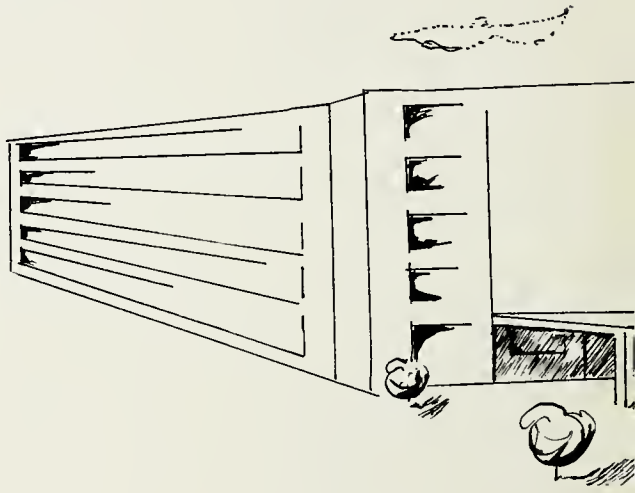

ME

PROGRESS

By 1963 the University of Dayton campus will have taken on a completely new look.

The Dayton Area Chamber of Commerce has accepted a plan for a three million dollar capital fund campaign.

The expansion program, including plans for a women's dormitory, will be in excess of 3.5 million dollars.

Located on the parking lot at the east end of the campus by the Mechanical Engineering Building, is the site of the women's dormitory. Ground breaking for this edifice, which will cost 1.75 million dollars, was in May of 1961. The first section will be completed by September, 1962, and will house 367 women. After full completion it will accommodate 900 women students.

Construction on the men's dormitory will begin in October, 1961. It is to be completed by February, 1963, and it will accommodate 560 students.

These new dormitories will solve a critical problem of housing.

Located between Chaminade Hall and the Mechanical Engineering Building will be the new Student Union Building. The cost will be in excess of 2 million dollars and construction will start in 1963. A public fund drive to finance the Union starts in May of 1962.

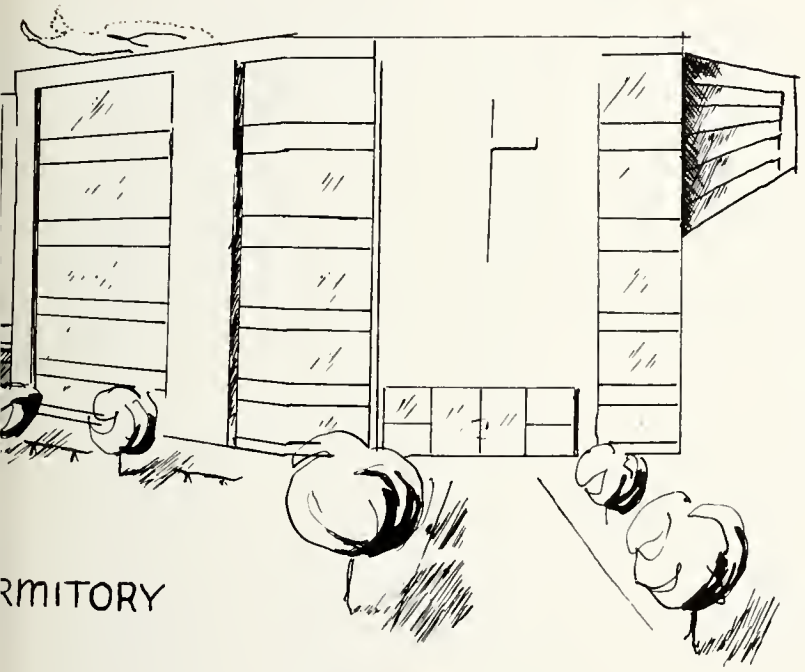

RMITORY

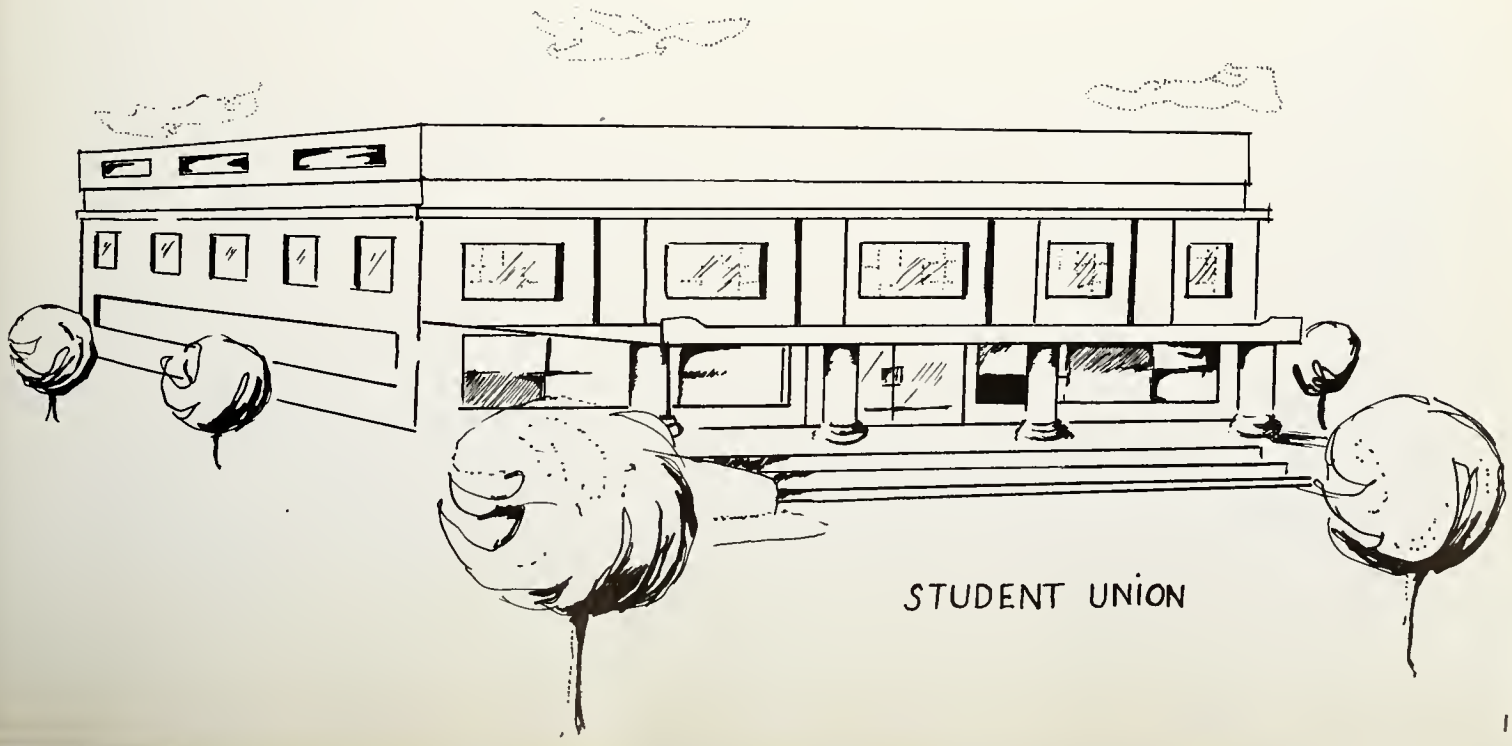

STUDENT UNION

FATHER RAYMOND A. ROESCH, PRESIDENT OF THE UNIVERSITY

My dear Graduates,

The theme of this year's yearbook is both intriguing and inspiring. Certainly a college education should ever be a blending of both tradition and progress. We say that the heart of every campus is its library where treasured are the lasting thoughts of centuries.

Most writings are related to the problems of the day and represent man's best considered solutions at the time. Since human problems do not change much from century to century, when those manuscripts reflect right reason and flow from an intellectual and spiritual harmony, they are even today pearls of real wisdom. Included therein is our Christian heritage, most ancient and most glorious.

During your college days, guided by the analyses and syntheses proffered by your professors, you were in a position to utilize the sagacity of tradition as a foundation on which to erect your philosophy of life. As college graduates, your vision and momentum are ever forward and upward into the future.

Early in your younger lives you first met your theme when you discovered that your textbooks—mirrors of tradition—soon become antiquated, and so it became increasingly evident to you that knowledge of the past alone was not enough. The necessity of remolding and developing old ideas into new combinations and even totally new concepts became the crux of your education and preparation for life.

As graduates you are prepared for leadership through intellectual, moral and cultural excellence to take up responsibility in the milieu in which you will live. To be successful, there must be a concerted effort to preserve the integrity and the disinterestedness of truth, garnered from centuries of mature thought—in the light of which you can progress confidently into future fulfillment.

Such is God's plan. To each of us He gives a nascent potential for greatness, and grants us a lifetime in which to bring it to flower. Life is progress toward our ultimate union with our Creator, rendering back to Him the actualized potential—the fruit of our progress through tradition into the newness of tomorrow.

May your hours of wrestling with the traditional truth of yesteryear, blessed and augmented by the Divine benediction, yield the satisfying progress of a glorious God-oriented tomorrow.

Sincerely,

Raymond A. Roesch, S.M.

Very Reverend Raymond A. Roesch, S.M.
President

Administration

"First came the leaders,
the proud ones, and
the oracles, and the philosophers.
All around, a hard now soft
splash of light and wisdom
Touched their feet and burned . . ."

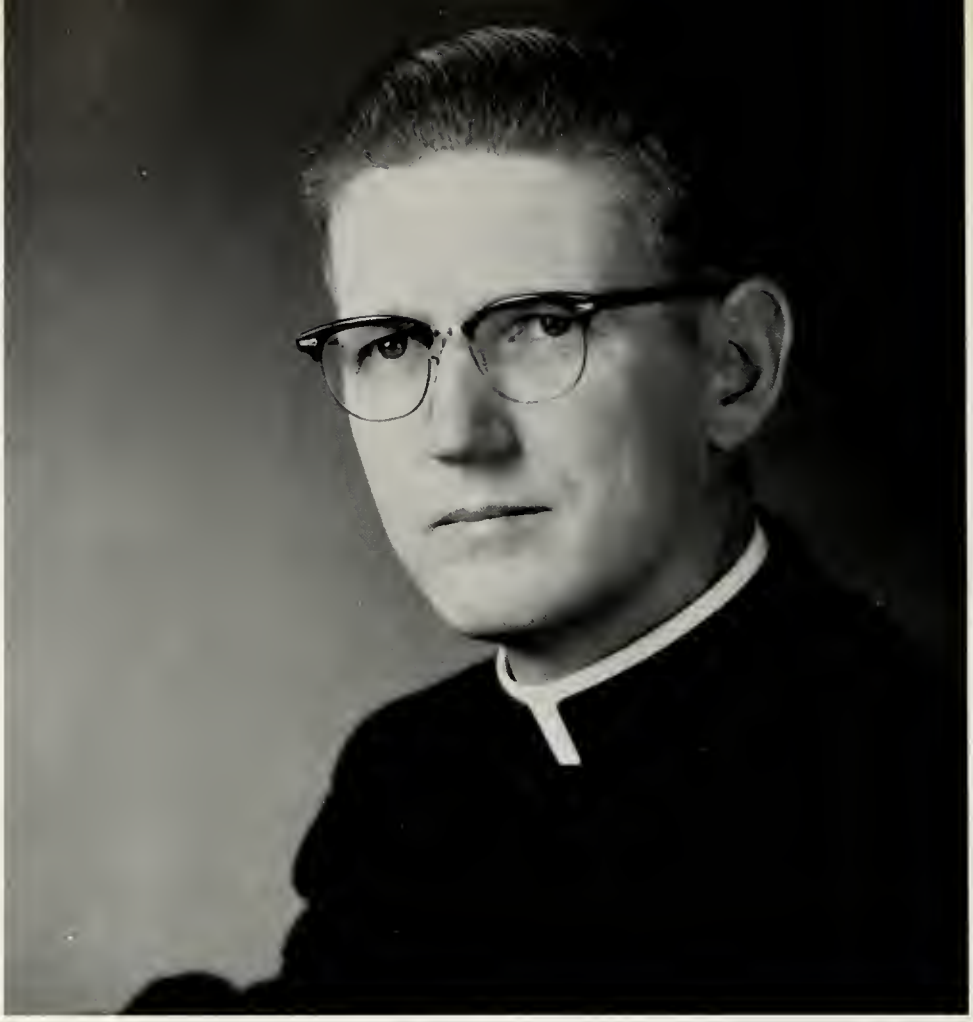

VERY REVEREND
RAYMOND A. ROESCH
PRESIDENT

BOARD OF TRUSTEES

THE VERY REVEREND
JAMES M. DARBY
CHAIRMAN

VERY REVEREND
RAYMOND A. ROESCH

REVEREND
GEORGE J. RENNEKE

BROTHER
JEROME McAVOY

BROTHER
JOHN T. DARBY

ADMINISTRATIVE COUNCIL

Seated: Rev. Raymond A. Roesch, Chairman. *Standing:* Bro. Francis J. Perko, Bro. Joseph J. Panzer, Rev. George Barrett, Rev. Charles L. Collins, Bro. Louis J. Faerber, Bro. Elmer Lackner, Bro. Austin J. Holian.

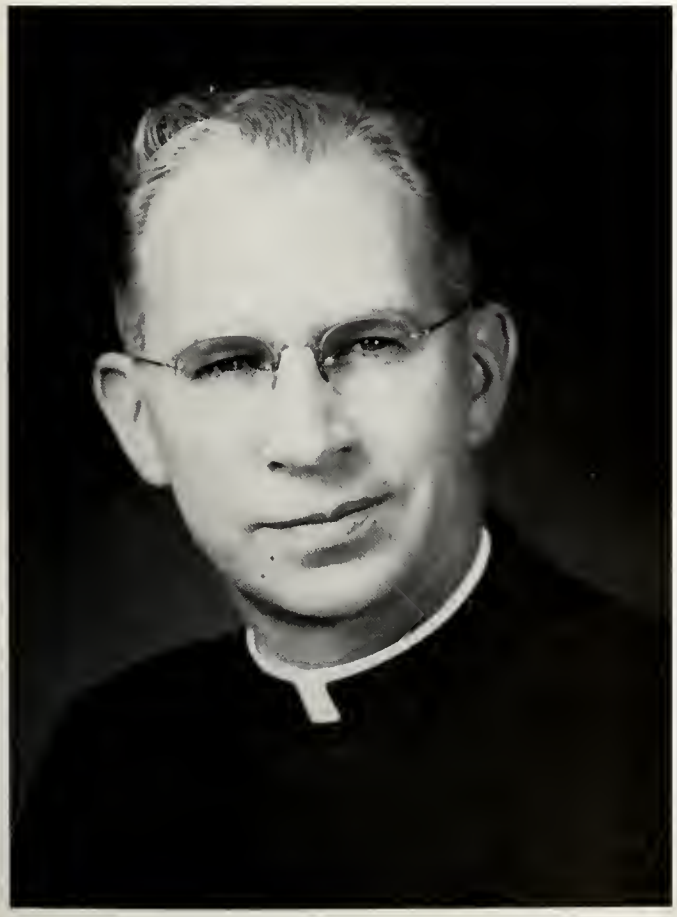

REVEREND GEORGE B. BARRETT
VICE PRESIDENT

BROTHER JOSEPH J. PANZER
DEAN OF THE UNIVERSITY

ASSOCIATI
OF LAY

Mr. Merle P. Smith
Secretary

Mr. Milton A. Spayd
President

Mr. Edward W. Gillaugh
Mr. James M. Cox
Mr. Mason Roberts
Mr. Herman C. Lehman

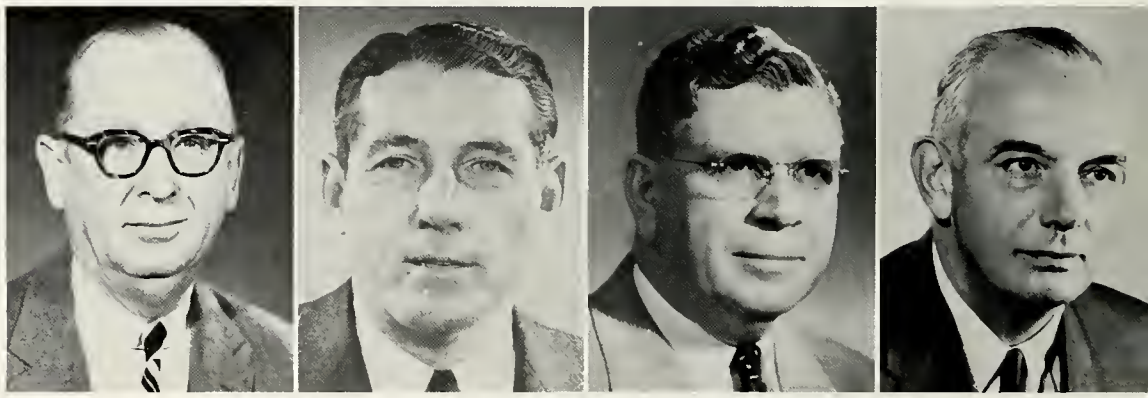

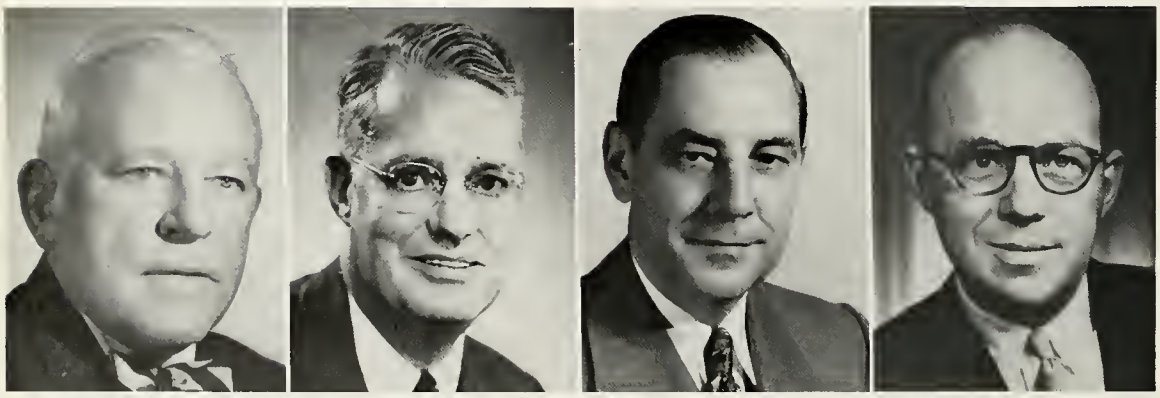

Mr. Kenneth C. Long
Mr. David L. Rike
Dr. Carroll A. Hockwalt
Mr. Robert S. Oelman

Mr. Dwight E. Young
Mr. Clarence H. Gosiger
Mr. George E. Walther Sr.
Mr. Edwin G. Becker

BOARD
TRUSTEES

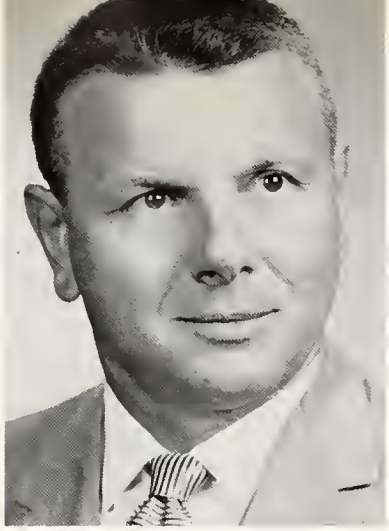

Mr. Louis Wozar
Vice President

Mr. I. H. Jones
Treasurer

Mr. Samuel L. Finn
Mr. Louis F. Polke
Dr. Walter A. Reiling
Mr. Harry F. Finke

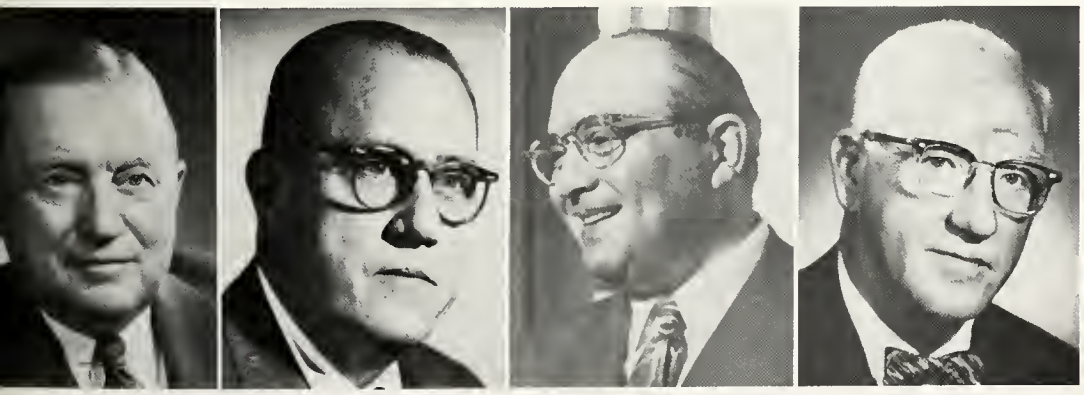

Mr. Stanley C. Allyn
Mr. William Kuntz
Mr. Victor Emanuel
Mr. James M. Stuart

Reverend Raymond A. Roesch
Reverend James M. Darby
Brother Francis J. Perko

ACADEMIC COUNCIL

Sitting: Donald C. Metz, Dr. Maurice R. Graney, Bro. Joseph J. Mervar, Bro. Joseph J. Panzer, *Chairman;* Bro. John J. Drerup, Rev. John A. Elbert, Bro. Louis J. Farber, *Standing:* Bro. Leonard A. Mann, Dr. Hilary R. Beth.

GRADUATE BOARD OF ARTS AND SCIENCES

Seated: Bro. Leonard L. Mann, Rev. John A. Elbert, *Chairman;* Rev. George B. Barrett, *Standing:* Bro. John J. Lucier, Dr. Kenneth C. Schraut, Dr. Wilfred J. Steiner.

STUDENT WELFARE COUNCIL

Sitting: Bro. John J. Jansen, Rev. Charles L. Collins, Miss Katherine Whetro, Bro. Stephen I. Sheehy, Rev. George B. Barrett, *Chairman, Standing:* Mr. Charles H. Scheidler, Rev. John G. Dickson, Rev. Paul J. Wagner.

PUBLIC RELATIONS COUNCIL

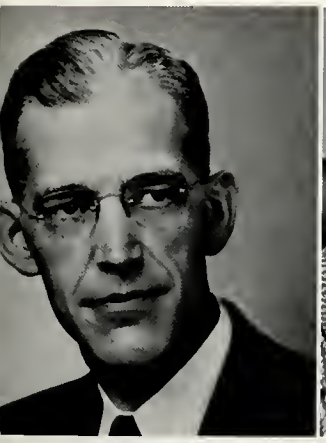

BRO. ELMER LACKNER
Chairman

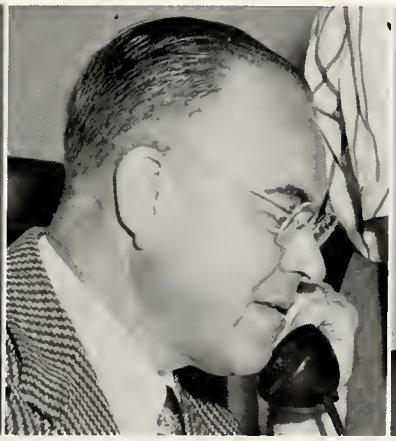

MR. MASON BENNER

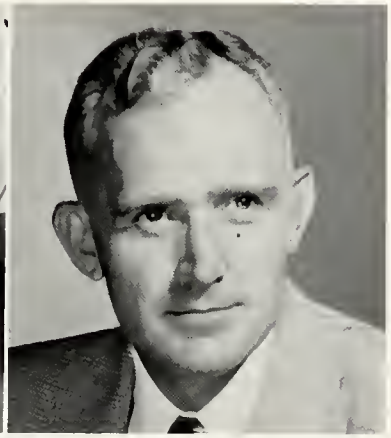

MR. JOHN B. STEINBRUGGE

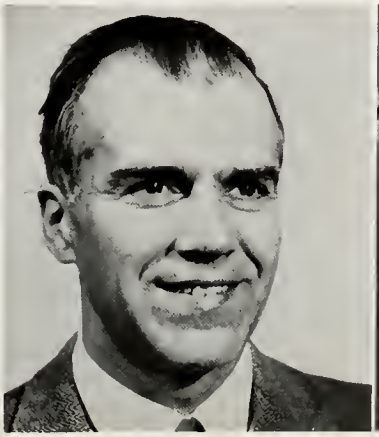

MR. JAMES E. GALLICO

BRO. JOSEPH J. MERVAR

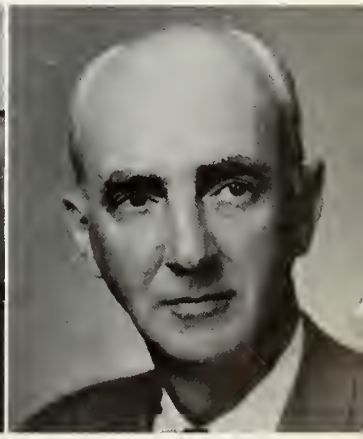

DR. MAURICE R. GRANEY

DEANS

Reverend Charles L. Collins
Dean of Students

Miss R. Kathleen Whetro
Dean of Women

ATHLETIC BOARD

Seated: Bro. Elmer Lackner, Mr. Paul Heckman, Rev. Charles Collins, Chairman: Hon. R. William Patterson, Bro. William Bellmer, Arthur Scarpelli. *Standing:* Mr. James LaVanche, Bro. Stephen Sheehy, Mr. James Finke, Mr. James Fisher, Mr. Charles Grigsby, Mr. John Nolting, Mr. Joseph Poelking, Mr. Robert O'Donnell. *Missing:* Mr. Jack Zimmerman, Dr. Arthur Bok, Dr. George Rau, Mr. J. Ellis Mayl, Mr. Robert Noland, Capt. William Herlihy.

Mrs. Fredia Hussong
Assistant Dean of Women

Brother Steve Sheehy
Dean of Men

RESEARCH COUNCIL

Bro. Austin J. Holian, Research Council Chairman; Dr. Maurice R. Graney, Bro. Elmer Lackner, Bro. Francis J. Perko, Bro. Leonard A. Mann, Mr. John R. Westerheide.

Brother William D. Busch
Treasurer

Brother James H. Kline
Purchasing Agent

Brother Francis J. Perko
Business Manager

Mr. Paul C. Michel
Assistant to Business Manager

Mr. Mason Benner
Director of Development

Mr. William Slonaker
Comptroller

Brother Austin J. Holian
Supervisor of Construction

Brother George W. Nagel
Director of Student Aid and Academic Scholarships

Reverend John G. Dickson
Chaplain

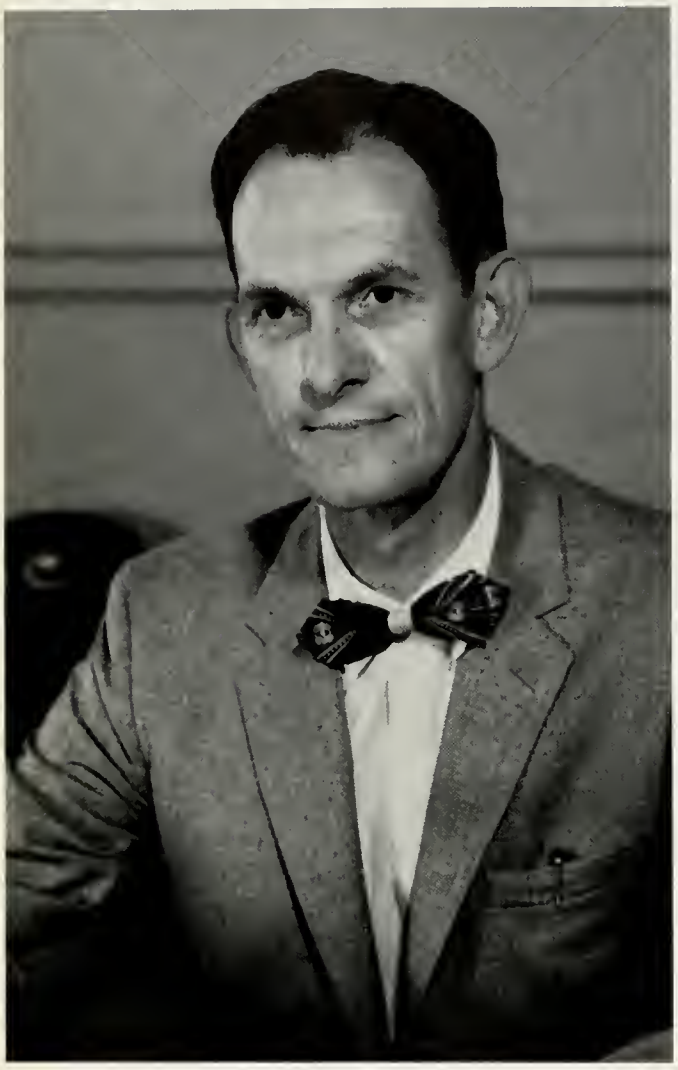

Mr. Robert E. Donovan
Assistant to the Director of Evening Classes, Evening Classes Representative at WPAFB

Reverend Paul J. Wagner
Director of Admissions

Miss Mary Tuite
Assistant to the Director of Admissions

Mr. James E. Gallico
Director of Student Placement

Brother Joseph J. Mervar
Director of Evening Sessions and Summer Sessions

Brother John J. Drerup
Registrar

Miss Mary Shay
Alumni Secretary

Mrs. O. L. Krapf
Secretary to the President

PUBLICITY

Mr. Joseph McLaughlin
Director of Sports Publicity

Brother Elmer Lackner
Assistant to the President in Public Relations

Mr. Harlan Judd
Director of Veteran Affairs

Mr. Richard Beach
Director of General Publicity

Mr. Lloyd A. Rensel
Director, Guidance Center

Mr. John B. Steinbruegge
Director of the Division of Specialized Education Services

Reverend Bernard C. Stueve
Administrative Director of Guidance Center

Mr. Lewis A. Jones
Director of Student Placement

Mr. John R. Westerheide
Director, Research Center

Dr. Edward Freeh
Assistant Director of the Research Institute

Mr. Cyril G. Peckham
Director of Data Processing Divisions

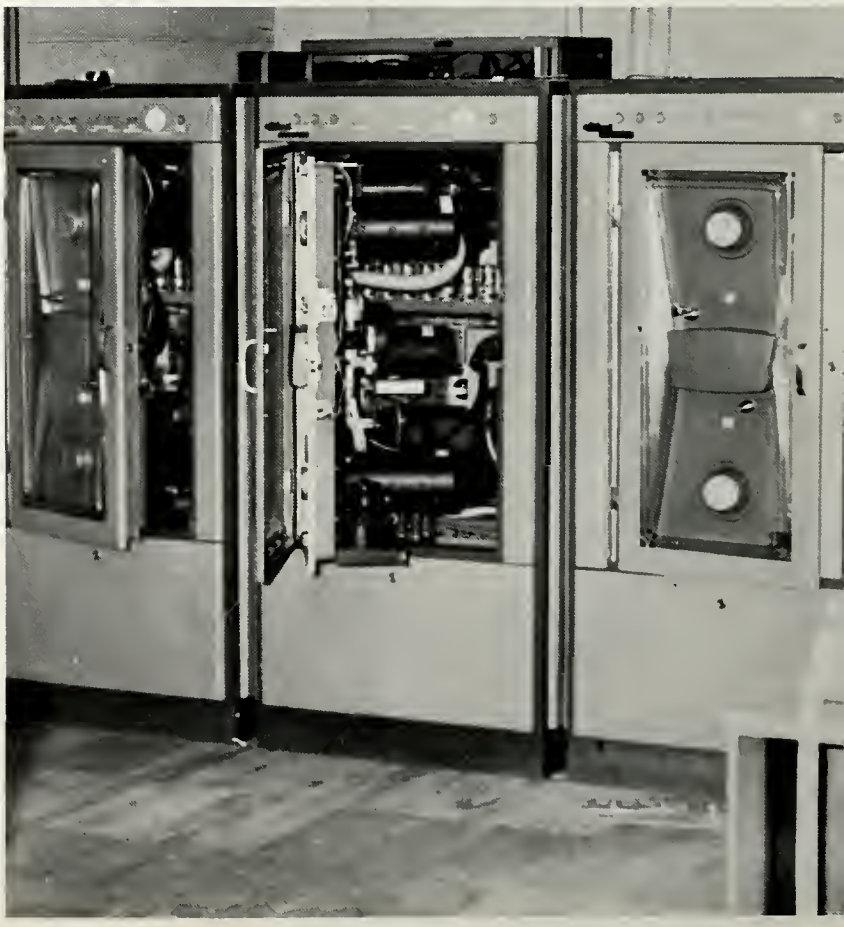

"Their new million dollar baby."

Mr. Robert R. Luthman
Director of Special Projects Division

Miss Mary P. Donisi
Director of Reading Center

Mrs. Joseph Unger
Student Union Counselor

Miss Sarah Keyes
Director of Clerical Personnel

Brother Edward Prochaska
Director of Buildings and Grounds

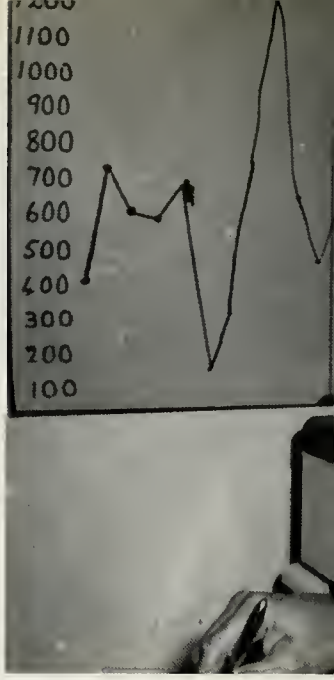

Brother Paul Omlor
Manager, Arcade Lunch

Mr. Raymond Clemens
Manager, West Campus Cafeteria

Miss Katherine Angst
Secretary, Vice President

Mrs. Roberta Huxtable
Secretary to
Dean of University

Mrs. Violet Sullivan
Secretary to
Dean of Students

Dr. Schneble, *Health Center*

Brother George N. Mukits
Manager, Book Store

Brother Arnold Klug
Postmaster

rs. Mary Alice Fenelon
retary to Dean of
raduate School

Brother Edward Schmid
Manager, Cafeteria

SHERMAN HALL

Schools

"I turned from the parade
  wandering through the fringing crowd
And talked with money changers and beggars,
  Builders and destroyers,
Doubters and believers,
  Artisans and hypocrites,
And to those who ask no questions,
  but merely answer.

To all of these, I cried out,
  where are you going, why?
And their voices screamed and howled
  so that I could not understand . . ."

REVEREND GEORGE B. BARRETT
DEAN OF THE COLLEGE OF ARTS AND SCIENCE

ARTS

Brother Leonard A. Mann
Associate Dean, Arts and Science

Reverend Matthew F. Kohmescher
Assistant Dean, Arts and Science

DEPARTMENTAL HEADS

Edward A. Huth
Sociology

Maurice R. Reichard
Music

Robert L. Noland
Psychology

Wilfred J. Steiner
History

Rev. Adrian J. McCarthy
English

Rev. Edmund L. Rhodes
Philosophy

Bro. Albert H. Rose
Political Science

Bro. John R. Perz
Language

ARTS JUNIORS

IS THIS THE WAY TO DO IT, GENERAL? *Left to right:* Paul Speech, Joanne Simonton, Dee Dembeck, Pat McMillan, Jerry Journalism.

Eleanore K. Stockum
English

Rev. Edwin Weber
Religion

Richard Baker
Professor of Philosophy

Clarence H. Baxter, Jr.
Assistant Prof. of Speech

Erving E. Beauregard
Associate Prof. of History

Rev. Charles C. Bloemer
Assistant Prof. of Philosophy

FACULTY

ARTS

BUT I DON'T WANT TO GO INTO ST. JOE'S DORM

Left to right, first row including the innocent one: Stephen Schumm, Judy Stonebarger, "Smiling Jack" Meagher, *coaxing from the stairs:* Harlan Judd, Dennis Cage.

YOU TOO CAN BE A SUCCESS IN COLLEGE . . . I THINK

Left to right, on the bench: Jack Edwards, Kathy Musterman, Karen Fleming, Cathey Kramer, Jim Hickey, *behind the bench:* Nick "The Snooze" English, George "Sweetie Pie" Helm, and Baby Huey.

Bro. Lawrence L. Boll
Professor of English

Edward Burroughs
Assistant Prof. of Art

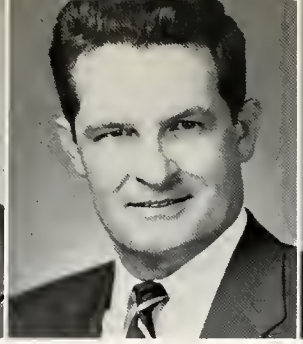

Bud T. Cochran
Instructor in English

Rev. William J. Cole
Assistant Prof. of Religion

Rev. Richard J. Dombro
Assistant Prof. of Philosophy

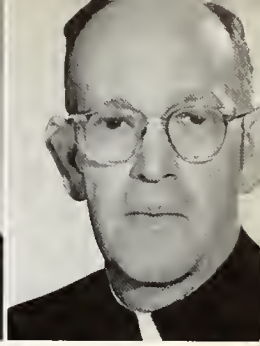

Rev. James E. Donnelly
Assistant Prof. of English

SOPHOMORES

GENERAL FINK AND HIS STAFF; General Matthew B. Fink; *Left to right, seated:* Carol Billings, Sue Ritchie, Gayle Schwain, Dee Lewis, *standing:* Hector "Giggles" T. C. Dittamo, III, George "Baldy" Halloran, William "The Bush" Bohne, Gentleman Danny Spillane, and Toots Torelli.

John Hickey
Philosophy

James B. Fisher
English

Bro. Gerard Sullivan
Languages

Rev. Philip Hoelle
Religion

Patrick S. Gilvary
Speech

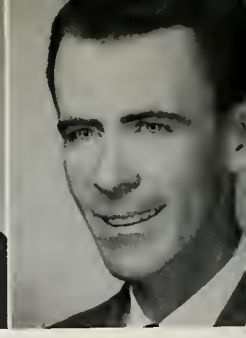

Edwin R. King
History

ARTS FRESHMEN

WHO SAYS THE MEN OUT NUMBER THE WOMEN! *Left to right, one:* Eileen Wiedenhofer, Mary Sweeney, Cay Wiesler, Carol Curtner, Lucy Coletta, Betty O'Leary, *two:* Mary Schwamberger, Eileen Flanagan, Bob Evers, Sousy Wong, *third row:* Susan Hausmann, Nancy Fitzgerald, Iris DE clement, Kay McCormick, Pat Briola, Antoinette Suchy, Phyllis Heiligenberg, *four:* Charlotte Remke, Mary Ann Hartmann, Jean Mergler, Lana Schumacher.

Walter Sory
Languages

Bro. George Ruppel
History

Klara Reyst
Languages

Antos C. Rancurello
Psychology

Rev. Lawrence W. Monheim
Religion

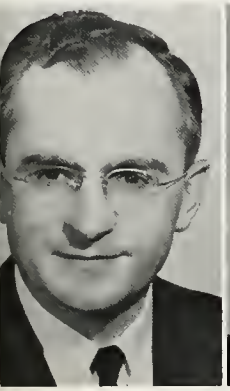

Bro. Louis Weber
Arts

Bro. Richard A. Liebler
Political Science

Lorraine M. Murphy
English

Rev. Edwin M. Leimkuhler
Religion

Lawrence E. Tagg
Music

Sarah A. Zimmerman
English

Bro. George Kohles
English

Helen S. Peterson
English

Veryl L. Zech
Music

Raymond Mullins
Speech

Joseph Doran
Sociology

Roy Maras
History

Laurence Ruff
English

James Hurly
Political Science

Berterli Shattock
Languages

Bro. George McKenzie
Languages

Joseph Dieska
Philosophy

ARTS FRESHMEN

DO WE NEED A NET? *Left to right, on the ground:* Mike Evans, Ed Kefed, Dan Slane, Rich Di Mauro, Paul Steinbruner, Mike Erhart, Tom Liles, John Gilliat, Chris Kakas, Bruce Menkel, *on the fire escape:* Bob Lloyd, Mike Kennedy, Tom Adams, Jim Braun, John Gibson, John Borgert, Rich Davis, Jim Fenelon, Walter Casper, *man being thrown off:* Ronald Bell.

Rev. John Kelley
Religion

Dr. Edward Harkenreider
Philosophy

Dr. James Summers
Philosophy

James Weir
Sociology

Joseph Maylan
Psychology

Dr. Charles Scheidler
Psychology

Left to right, first row: Larry Kapp, Rich Becker, John Thomas, Jim Kloeb, *second row:* Frank Duszak, Fred Gibbs, Bob Sedlock, Bob Brown, Bill Turner, George Zdrale, *third row:* John Succa, Matt Grippi, Dave Crowe, Jerry Finn—STILL LOOKING FOR GENERAL CUSTER?

GOONEY BIRDS AT REST. *Left to right, first wing:* Jerry Potter, Joe Fallacara, Bob Bosl, Al Tadych, *second wing:* Mark Kenny, Tom Weaver, Bob Renner, Jim Kenkel, Bill Adler, Carroll Williams, *third wing:* Tom Borling, John Thorsen, Paul Ruschaw, Sy Hughes, Thomas Kelly, Thomas Gardner, *fourth wing:* Philip Schuman, Mike VanAuken, David DeMatteo, Robert Wallace, Joseph Gorga, Jerry Armington, Charles Santora.

Dr. James M. Haas
History

Rocco M. Donatelli
History

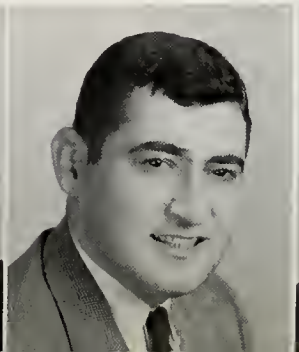

Dr. Harold Petitpas
English

Robert B. O'Donnell
English

Harry J. Rougier
English

Patricia B. Labadie
English

OFFICER, WE DIDN'T SEE ANY DICE. *Left to right, row one*: Joe Vetrick, Bill Grubb, John Wallace, Bill Hess, Tom Cotter, Joe Bartosh, Dave Ballmann, Ed Lehman, *row two:* Jerry Mansmann, Bill Kysel, Jim Bauchof, Bill Brown, Daniel Goetz, James Bell.

ARTS FRESHMEN

STANDING ON THE CORNER . . . ? *Left to right:* Ted Kelley, Kurt Schussler, Howard Settna, Edward Lombardo, Jack Jssenmann, Pat Radgens, James Bozoech, Stan Strom, Gary Eiben, Michael De Stefano, Robert Flynn, Joseph Kopesi, Terry Bride, John Preli, Bill Fitzgerald, Dan Breph, Poley, Patrich, Ronald Tardiff.

LYNCH HIM!! *Left to right, row one:* Henry Bensman, Bill Bankston, Tom Hill, Harry Parrish, Edmound Carton, Jim Topel, David Ragan, Edward Frabotta, *row two:* Julius Sakas, Bob Di Auono, Tom Trabocco, Hank Pratt, John Fernandes, Terry Cash.

ARE YOU SURE YOU'RE A BOY? *Left o right, row one:* Kathy Fox, Carmen Este-ez, Kathy Gaskill, Pat Grice, Margaret Neltner, *row two:* Amy Forziati, Julie Krumm, Peggy Pope, Arlene Reichert, Law-nun, Theda; Pat Drzazga, Pat Pouyn, *row hree:* Judy Kimble, Carole Sowers, Stepha-nie Schipper, Margaret-Ann Spurlock, Trish Kamlsw, Suzanne Moore, *row four:* Marian Barenorept, Roberta Amato, Senorita An-oinette Sugar.

Future literary figures at work.

ARTS FRESHMEN

NOTHINGNESS, THE SPECTATORS. *Left to right, row one:* Tom Scarpelli, Joe Bolck, Dan Shea, Donald Calloway, Garry Grice, Jerry Connell, *row two:* Jerry Hurt, Paul Rodeur, Steve Van Hecke, *row three:* Sam Jenkins, Roger Glass, *stair case bottom to top:* Dennis Larsen, James Pursley, Frank Trimboli, Dennis Glynn, *in phone booth:* Vernon Bohlander, *on top of phone booth:* Mike Bronder.

WHO'S WHO AT UNIVERSITY HALL. *Left to right, top row:* Bill Ryan, Tom Minoque, Rick Cambell, *row two:* Harvey, Bill Fedders, ?*#&, Doby Gilles, Bob Kaufman, Louy, John Prelli, John Fitzgerald, *row three:* Thomas Joynt, Houy, Ray Weibelhouse, Douy, John Q. Citizen, Bob McKernon, Den DeFilippis, *bottom row:* Garry Marino, John Bourne, Jim Charzonski, Mike Conroy, Jack Addeo, Jim McClain.

IS THERE A PARADE TODAY? *Left to right, row one:* Robert Kutcher, Michael Falanga, Paul Thistleton, Ronald Meyring, *row two:* Lawrence Russo, Dennis Rose, Ed Hill, Al Muldrow, Alan Zuehlke, Robert Gecan, *row three:* Donald Cain, Arthur Christie, Donald Saurine, William Kemper, Frank Masterson, Bill Vawkat, Jack Busher.

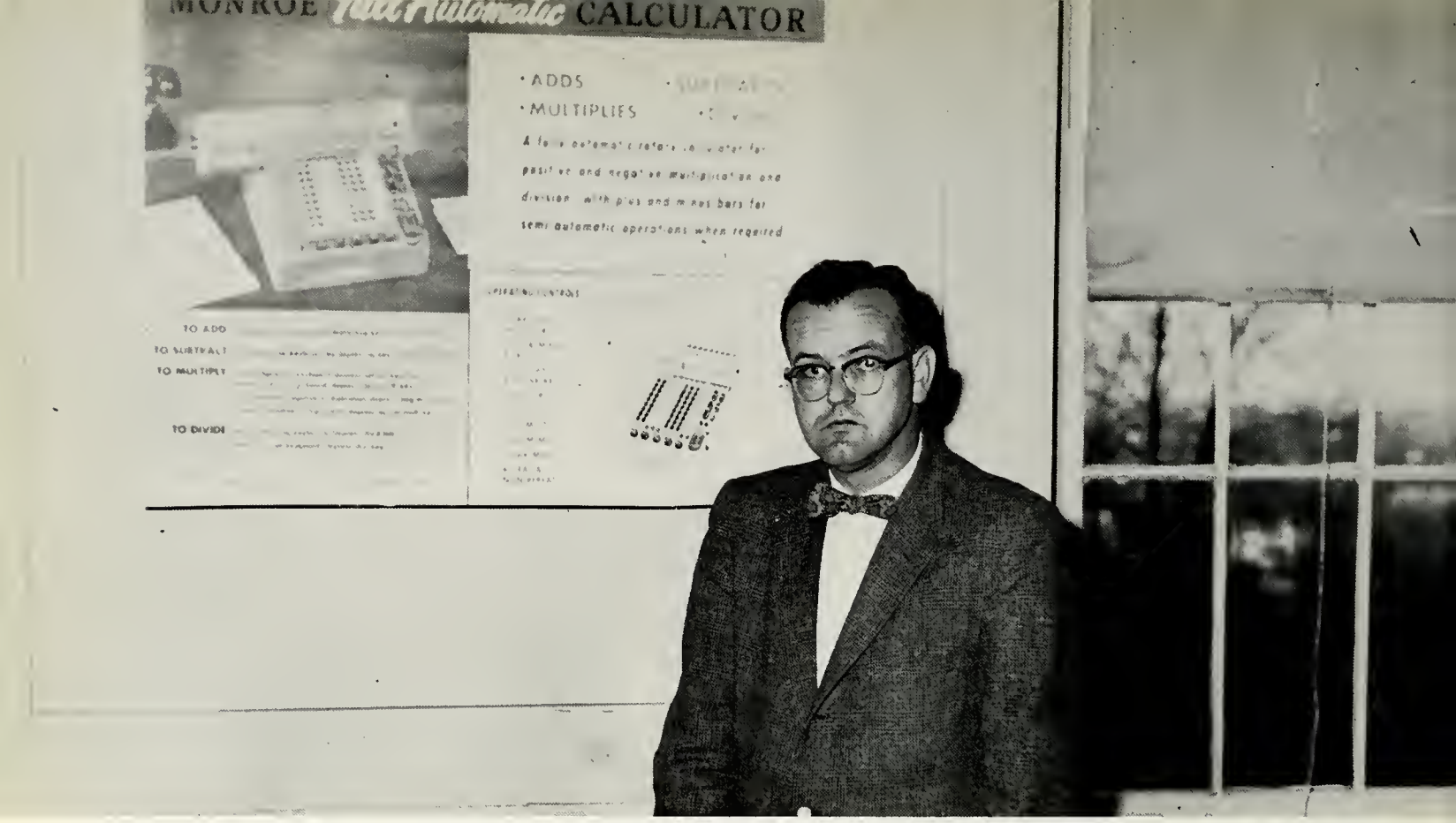

DR. HILARY R. BETH
DEAN OF THE SCHOOL OF BUSINESS ADMINISTRATION

BUSINESS

Joseph F. Updyke
Chairman of the Department of Accounting

Barth J. Snyder
Chairman of the Department of Business Management

Mr. William J. Hoben Jr.
Assistant to the Dean of Business Administration

AW, FELLOWS . . . *Left to right, row two:* Thomas Muerder, Dick Niebrzydoeski, Ed Doran, Cathy Rigolo, The pay master, Gene Zientara, *row two:* Walter Heazog, Bob Doerr, John Barton, Ricky Nelson, Jim Tiffany, Dick Schaverte, Huey Again?

BUSINESS JUNIORS

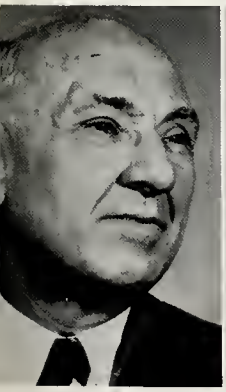

Edmund B. O'Leary
Chairman of the Department of Economics

Charles W. Whalen Jr.
Chairman of the Department of Retailing

John F. Will
Business Management

Charles Leese
Economics

Harry C. Murphy
Business Management and Retailing

Mary C. Civille
Secretarial Studies

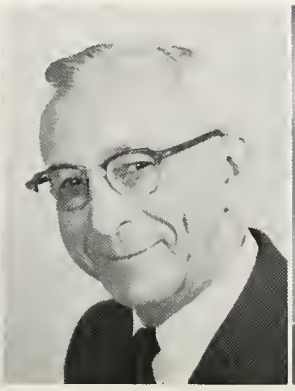

Con J. Fecher
Economics

Dr. Eugene J. Torchia
Economics

SALES TEAM PROBLEM—SELL CHRISTMAS TREES FOR THANKSGIVING. *Left to right:* Richard Reis, Thomas Flanegan, *man in trees:* Hugo "Tree Cutting" Connely, and Ed Evans.

BUSINESS JUNIORS

BUSINESS SOPHOMORES

LOOKING AT THE FUTURE . . . BOY, WHAT'A SHAPE . . . *Left to right:* No not again . . . but it is Huey, Dan Kaczorowski, Mark Sammon, Hypocrite Hvizda, Thomas Gagel, John Hirt

Orville Comer
Business Management and Retailing

Robert E. Kreigbaum
Business Management

Velma Mae Miller
Secretarial Studies

Janet H. Wilson
Accounting

Dr. Allen Nash
Business Management

FUTURE GUARDIAN OF THE BUDGET—Louy, Joe Trovato, *row one:* Dan Miloserny, Phillip DiRuocco, John Conroy, *row two:* Joseph Riccairdi, Mike Whalen, Mick Colgan, *row three:* Heuy, Ron Finkbeiner, Romano Castelli, Larry Butler, Paul Degnan, Bob Jones, Dennis Sunderhaus, Chesley Wheeler, Hirhm Crawford, Duey.

WITHOUT A BOOK . . . YOU'LL PASS. *Left to right, sitting:* Joseph Spinnato, Don Swan, *row one:* Rufus Humfleet, Jim Gary, Tom Howell, Marvie Houser, *row two:* Michael Gleason, Douglas, Tom Maurer, *row three:* George Garasclia, John O'Leary, John Batey, Dennis Fulmer.

BUSINESS FRESHMEN

THE TYCOONS. *Left to right, row one:* Frank Trotta, Terry Johnson, Charles Pohl, Harry Di Marzo, Douglas Littrell, Charles Joeright, Tom O'Neil, *third row:* Armanda Niccolai, Frank Pastorkovich, John Donzella, Don Kuhlman, Leonard Formato, Walter Buchleitner, Bob Norris, Andy Zych.

I JUST DON'T LIKE GIRLS. *Left to right, the women hater:* Richard McGuire, *row one:* Pat Sika, Nancy Weingart, Ann Westbrock, Edwina Balawejder, Delores Braun, Mary Martha Stueve, *row two:* Pat Malacane, Dana Kane, Cynthia Keselring, Phyllis Bailey, Sandie Jackson, Connie Keogh, Carole Guess, Marjorie Whipp, Mary Phillips, *row three:* Carol Holtman, Pat West, Astrida Teteris, *row four:* Pix Benner, Meredith McAndrews, Joyce Corwin.

BUSINESS FRESHMEN

DOES ANYONE HAVE ANY GAS? *Left to right, row one:* Ann Hopping, Phyllis Preybylowicz, Beverly Anderson, Frankie Stark, Mary Joe Unger, Karen Kline, Nedra Miller, Norma Cavin, *row two:* Mary Ann Wenzel, Carol Bova, Marti Alexander, Mary Ann Miller, Barbara Rudy, Jane Klosterman, Jean Mamey, *on car:* Estelle Buchheit, Jane Montgomery, *driver:* Rudy Andzik.

IF HE WOULD ONLY WRITE A LITTLE BIGGER. *Left to right, row one:* George Sacco, Chuck Bartash, Mike Candy, *row two:* Philip Cunniffe, Josep Tobe, Ron Messerly, Mike Stukenburg, *row three:* Charles Guenther, *ardent lookout sitting on sill:* Tom Erb, *test question seeker on sill:* Mike Zazzarino.

LOOK, MEN, A NINETY PERCENTER!!!! We were unfortunate when it came to this picture. This rare phenomenon caused these poor gentlemen to become speechless, and we found it impossible to acquire their names. We hope that you may know one or two of these very happy persons . . .

TOSS ME THE ROPE. *Left to right, man in tree:* John Harrison, *row one:* Fred Hudson, Dave Hamilton, Pete White, Ferris Terbay, *row two:* Maynard Krebs, Thomas Heck, Jeffrey Wade, Daniel Balogh, Edwin Vance.

ALL OF US AND THAT ONE LITTLE ITTY-BITTY CAN! *Left to right, row one:* John Zorc, Brendan Vana, John Knabenshue, Kenneth Karl, Alan Nichols, Mike Best, *row two:* George Gierer, Thomas Kirwan, Stephen Ryan, F. Kolo, Jim Perozek, Jim Cymangroyer, Bob Schreiber, Dennis Kriesen, Tom Webster, *row three:* Tom Merkle, Bob Brosnan, Paul Bacco, Joseph Friel, Walter Jawor, Paul Becker, Dennie Gunsch, James Crimmel.

RIDE 'IM, COWBOY!! *Left to right, in front:* Jay Voglmeier, Mike Lancaster, Charles Jascheck, *in back:* Walter Zagar, Phillip Bordenkircher, John Maher, Paul McAnerney, John Flanagan, Denny Hueber, Frank Krauser, John Theiseni, Dennis Freyvogel, Paul Archer, *on top:* Rick Rupert, and Rodney Schwieterman.

THE BOARD OF TRUSTEES. *Left to right, bottom:* Jim Sicalis, Bob Sindyla, Rudy Kapore, *top:* Bill Baker, Bob Staley, Mike Hackeet, Lou Somoza, Paul Kekemen, Guido Visioni, Terry Schirack, John Christopher, Jim Charters, Joe Rose.

A budding U.D. student and his many professors.

BUSINESS FRESHMEN

MORE LYNCHINGS?

Left to right, row one: William Jonas, Pat Coleman, Tony D'Agrosa, *row two:* Bob Meyers, Dennis Moore, Thomas Merkle, Dick Olas, Don Tully, Freddy Bruno, David Miller, *row three:* Ronald Edsall, William Deely, Harry Meredith, George Mirones, Richie Kotowski, *in tree:* Tom Jeckering, Albert Jakubiszen.

Left to right, row one: Anthony Cazanese, John Boucher, Mike Toner, Kierant Merphy, Ralph Benzenberg, Eddie Ramos, Terry Graham, *row two:* Tom Ennis, Bill Chmielewski, William Burgess, John O'Grady, John Andrews, *row three:* Smiling Jack, Carol Holtman, Charles Geible, Suckow, Lenard Formato, Walter Buchleitner.

Left to right, row one: Dick Baker, Tom Radican, Carl Virtuoso, Jack Hutch, *row two:* Duane Ting, Dick La Rocca, Photis Doskolakis, Miguel Nin, Robert Stevens, Tim Reis, Gerald Gerhard, Thomas Schmith, *row three:* Tom Cooney, Dick Masters, Jack Brogan, *on ladder:* Dave Miller.

BROTHER LOUIS J. FAERBER *DEAN, SCHOOL OF EDUCATION*

EDUCATION

Brother Thomas J. Powers
Associate Dean of Education

Mr. Joseph E. White
Assistant Dean of Education

Sister Mary Pelagia
Education

Harry C. Baujan
Physical Education and Health

Daniel L. Leary
Director of Student Teaching

James B. LaVance
Physical Education and Health

FACULTY

Leonard T. Blackburn
Head Basketball Coach

Mary T. Leonard
Physical Education and Health

Alma E. Ruhmschussel
Coordinator of Field Experiences

Simon J. Chaves
Education

Margaret Gallico
Education
Psychology

EDUCATION JUNIORS

TO STAND OUT IN A CROWD. *Left to right:* Dorothy Tangeman, Valerie Laczko, Judy Englert, Ann Stark, Gaile Jay, Carol Hoegler, *boy on rock:* Joe Grossi.

PEOPLE WHO LIKE PEOPLE . . . *Left to right, row one*: Tom Keil, Ken Pintwala, Joe Grossi, *row two:* Joan Chudd, Alice Vogel, Peggy Ward, Janet Kuntz, Marty Elliott, Linda Arvin, Judy Van Kirk, *row three:* Miss First Grade, Edwina Cihulka, Donna Somers, Marcia Hasenour, Louis Walborn, Jane Taylor, Marcia Buchard, Martie Loges, Myrna Welter.

EDUCATION SOPHOMORES

THE CHOPPING BLOCK . . . *Left to right, row one:* Doris Wigal, Carol Chase, Fran Strawkamp, *row two:* Al Roemer, The Great Pumpkin, and Linus.

FACULTY

Sr. Mary L. Klosterman
Education

Sr. Julia Mathews
Education

Doris A. Drees
Physical Education and Health

Bro. John F. Emling
Education

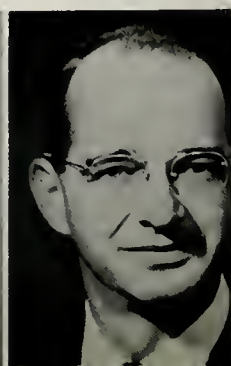

SOPHOMORES

OUR CAFETERIA-STYLE LUNCHES . . . *Left to right, in leaves:* Hungry Rigolo, Marti Schmid, Judy Dapore, Helen Eisenhauer, Bob Lampke, Peg Morris, Helen Fiessinger, Georgia Buchard, Joan Ryan, Ronald Polidora, Julei O'Meara.

Sister M. Felicitas
Elementary Education

Bro. John J. Jansen
Education

Robert C. Fort
Health and Physical Education

Henry L. Ferrazza
Physical Education and Health

Connie Woodhouse
Physical Education and Health

SO WHAT'S WRONG WITH THE FIRST ROW? *Left to right, row one:* Ann Baker, Pat Rauch, Barbra Quatman, Kitty Fischer, Rachel Martone, Marge Ryan, *row two:* Terrence Byrne, Elaine Schumacher, Cecilia Schiml, Paul Roth, Barb Beckerich, Jack Edwards, Sandy Gross, Cliff Packer, *boy in trees:* An Upperclassman.

EDUCATION FRESHMEN

LIKE SQUARE MAN! *Left to right, first row:* Kathy Stebel, Jackie Fiermonti, Pat French, Thea Ziembicki, Rachel Billerman, *row two:* Rog Mihalik, Pat Goerig, Jim Monney, Jim Kronenberg, Wilfredo Geigel.

MOSTLY BEVERAGES

"Who says a coke is the pause that refreshes?"

"I want my bottie"

"I heard of a hollow leg, but this is ridiculous!"

"Join us."

DR. MAURICE R. GRANEY, *DEAN OF THE COLLEGE OF ENGINEERING*

ENGINEERING

DEPARTMENTAL

Raymond J. Stith
Assistant to the Dean of Engineering

Bro. Louis H. Rose
Electrical Engineering

Robert I. Mitchell
Industrial Engineering

Roy J. Foresti
Chemical Engineering

Merle Schmid
Industrial Engineering

Howard E. Smith
Mechanical Engineering

Channing L. Pao
Civil Engineering

Reinhold W. Kubach
Electrical Engineering

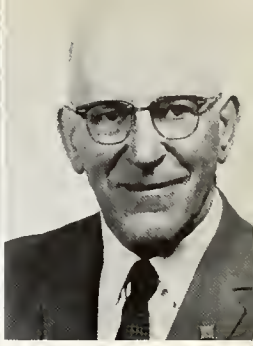

Perry A. Borden
Electrical Engineering

Jesse H. Wilder
Mechanical Engineering

Bro. Robert A. Thomson
Engineering Mechanics

James N. Yakura
Electrical Engineering

Bernhard M. Schmidt
Electrical Engineering

H. Lamar Aldrich
Engineering Drawing

Thaddeus Csaky
Mechanical Engineering

Joseph J. Chamberlain
Civil Engineering

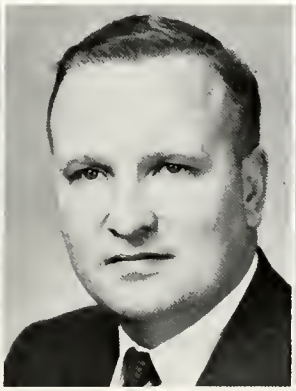

Harold E. Wright
Mechanical Engineering

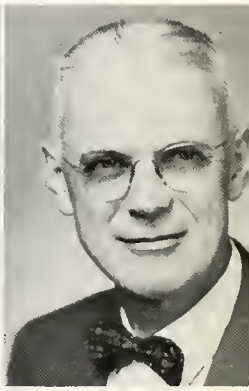

George F. Driscoll
Civil Engineering

HEADS

Harold Nielson
Mechanical Engineering

Robert E. Wilson
Chemical Engineering

Adrian J. Morgan
Electrical Engineering

Oskar Havenstein
Engineering Mechanics

James P. Hsu
Chemical Engineering

PLEASE, BROTHER MARTIN, LET US IN! *Row one, left to right:* Jose Roman, Thomas Trivisonno, Tom Stanton, *row two:* Mike Treon, Dick Meyer, George Hoffman, and last but not least, Heuey.

ENGINEERING JUNIORS

THE WELLS-FARGO RIDES AGAIN. *Left to right, front:* Mike Barnowski, Bob Personale, Bernie Rezy, *standing:* Tom Bartz, Pete Cerar, Dan Magucic, *top: the driver,* Danny Weigandt.

BUSY ENGINEERS! *Left to right:* Russ Thompson, James Tangler, Fred Zegarski, D. Druffel, Andy Diekutowski, Bob Balcerek, George Kramer, Jim Gialluca.

PRE-ZENT SLIDE RULES! *Left to right:* Melvin Schwartz, Joe La Susa, Tom Druffel, John Takcs, once more Huey, John Mac Aulay, Harvy Smink, Karl Leinberger, Tom Parker.

MORE BUSY ENGINEERS! *In box,* a devoted house husband, Heuey, Roger Charlonneau, Pete Frank, Roberto Sabater.

ENGINEERING SOPHOMORES

AN ORIENTATION COMMITTEE WELCOMES CO-EDS. *Left to right,* Sticky fingers Heuey, Ken Dusyn, Joe De Palma, John Feldmann.

EVERYBODY BACK IN, WE GOTTA GET OUR DATES YET! *In car,* Tim Foley, *left to right, row one:* Mike Darlett, Dave Mossel, Ed Hennessey, John Fitzgerald, John Haemmerle, Bill Schopps, Mike Moran, Ernie Eyink, *row two:* Bill Ryan, Dave Toby, Larry Kelly, DAVE Hartnagel, Ted Long, Dave Graham, *row three:* Ken Scharding, Jerry Russelo, John Nahra, Ed Primozic, Dick Spytek, Andy Reneso, Larry Schafrath, Orrin Elliott, Bill Harber, *row four:* Ray Grillmier, John Marinak, Ed Zielinski, Steve Schriml, Ken Gray, Steve Hanchak, Bill Einloth, Tom Rybicki, Larry Kowal, John Grove.

CLOSE KNIT ENGINEERS. *Left to right, row one:* Toney Persampiere, Doug Griffin, Ken Lawaon, *row two:* Ken Burr, Jack Fishbaugh, Ken Meier, Charles Browske, *row three:* Tim Kowallek, Bill Reckelmann, Bob Sullivan, Edmund Kleiner, Don Kavalunas, *row five:* Glenn Cohen, Bill McCarten, Ray Kirschensteiner, Ken Wyman, *row six:* Ray Smith, Jim Luneke, Robert Eichner, Roy Gricar, Bob King, Rich Bonior, *row seven:* Bill Tansky, Norman Stone, Koichi Beckwith, Doug Whelan, *row eight:* Rudy Hermetz, Paul Marioni Ma Ignatius.

WHAT BIRD IS HE TALKING ABOUT? *From left, row one*: Bryan Darrel, David Gomez, Ted Long, Vince Bednorz, Joe Barna, Jim Pesto, Toney Pflum, *row two:* Jerry Crawford, Sidney Clark, Norman Leibreich, John Martin, Trent Runkle, Charles Mardis, Don Montes, John Peck, *row three:* Dennis Fitch, Richard Lawler, Edmund Kolaczkowski, Francis Verhoff, Nelson Craport, Edward Gallagher, Ronald Witkiewicz, George Biessen.

INDEPENDENT ENGINEERS. *Bottom to top, left to right, row one:* Dick Palcic, Dick Foley, William Maghew, John Currier, *row two:* Keven Kurtz, Jerry Kerns, Larry Gallo, *row three:* Ronald Anderson, John Herman, Ronald Sikerica, Gerry Fietkiewicz, Robert Camicia, *row four,* Larry Lee, Jack Surovy, Jim Benjamin, Walter Kolls, John Phillips, *row five:* Walt Nowak, Ted Foley, John Risko, Hector Saravia, Tom O'Hare, Frank.

RELAXED ENGINEERS. *In the picture,* Irvin Rennek, Stokes, Dennis, Ronald Hoekzema, Gary Runice, Ron Walker, Martin O'Connell, James Peance, Dan Weber, Bill Wabler, Dick Woll, Jim Simek, Gerry Petrak, Bill Mooney, Skip Munn, James Schmid, Dick Poeppelheier, Dick Sherer, Peter Noonan, Pat McClure, Bob Krupp, James Pickett, Frank Sarich, George Weyrauch, Roger Weiss.

FIELD PROBLEMS. *Left to right, row one:* Bill Blanchard, Dominick Rinaldi, Ron Neikamp, Ken Gray, Jim Ray, Frank De Wald, John Forinash, Tony Di Novo, *row two:* Mark Borgerding, Mike Cise, Dave Vaughn, Bob Ciancio, Dick Asebrook, James Keating, Sal Di Novo, John Leibold, *row three:* Park Doing, Ed Gallagher, Bob Anderson, Dick Rismiller, Bernie Fitzgerald, Ed Fielek, Dave Droesch.

ARE YOU SURE THE LIEUTENANT GAVE US THE RIGHT PROBLEM? *Left to right:* Phil Baer, Mike Lockhart, Frank Hodur, James Kuebker, Bill Long, Pat Pickett, *standing:* Charles McCrery, Frank Robison.

ARISTOCRATIC ENGINEERS! *Left to right, row one:* Ed Parr, Lewis Lupisella, Walt Porembski, *row two:* Ray Posner, Remo Masiello, John Forte, *row three:* Ed Kovary, Mike Sopko, Jim Minoque, Vince Ilardi, Bob Jones, Mike Sutherland, Bob Dethloff, Arnie Dumont, *row four:* Jim Clancy, Frank Koehler, Bob Lazor, Jerry Skoff, Bill Becker, Wayne Callahan, *row five:* Mike De Witt, John Barnak, Ken Morris, Art Dudzinski, Andy Loehr, Ralph Grevenkamp, Ted Fisher, Walt Pazdalski, Harold Kuhn, John Gruss, Nick Guttilla.

THE MISSILEMEN. *Left to right, row one:* Jim Puthoff, Tom Short, Bob Voehringer, Steve Smith, Frank Welsh, Gregorio Evario, Laurewence Campbell, *row* two: Dick Winkler, Ronald Witkiewicz, Joseph Staron, Tom Kuczkowski, Tom Sullivan, Gilbert Taylor, *row three:* Robert Ying, James Lynk, Dick Vaeth, Jim Ray, Ronald Wegmann, Anthony Ziehler, *row four:* Bill Zielinski, Lee Warren, Dick Van Dorpe, Ron Niekamp, David Vaughn, *row five:* Martin Skeele, David Schweicert, Mike Stellerwalt, Tom Tassia, Joe Hammond, Ed Safranek, Clem Saalfeld, Larry Subler, *row six:* Raymond Steck, Jim Upton, Mack Tierney, Jim Shrader, *row seven:* Francis Verhoff, John Laux, Gary Woodall, Bob Ireton, Dan Haley, Bill Burkhart, Marvin Estes, *row eight:* Bob Sommer, Bob Zinck, Donald Theurer, Tim Foley, Dick Mink, John Fitzgerald, Frank Vero.

BROTHER LEONARD A. MANN, *ASSOCIATE DEAN OF THE DIVISION OF SCIENCE*

SCIENCE

DEPARTMENTAL HEADS

Ann Franklin
Nursing

Bro. Thomas A. Schick
Physics

Dr. Kenneth C. Schraut
Mathematics

Elizabeth Payne
Home Economics

George H. Springer
Geology

Bro. Cletus Chudd
Chemistry

Werner R. E. Rambauske
Physics

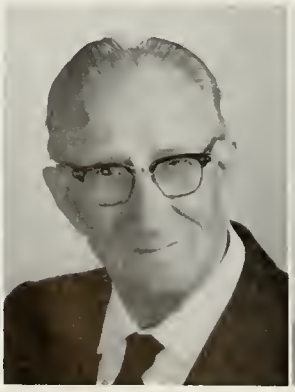

Bro. George Geisler
Chemistry

Raymond G. Hieber
Physics

Carl I. Michaelis
Chemistry

Bro. Norbert A. Sturm

Martinus H. M. Esser
Mathematics

SO THAT'S A BALD EAGLE! *Front:* Martin Cannille, Pat McMillan, Eugene Steinmetz, *back:* Elaine Schumacher, Kitty Fischer, Miss Fink.

SCIENCE JUNIORS

Bro. Paul Machowicz
Biology

Gertrude D. Shay
Biology

Alberta G. Prather
Mathematics

Mary E. Horrigan
Nursing

Robert Wiechman
Biology

John J. Lucier
Chemistry

Daniel Higgins
Biology

I'M EMBARRASSED. *Left to right:* Carolyn (corker) Duell, Ed Charnock, Judy McMullom, John Dickens, Joyce Mooney, Hugh Connolly, Sandra Sherman, Mary Ann Montgomery, Dick Leimesch.

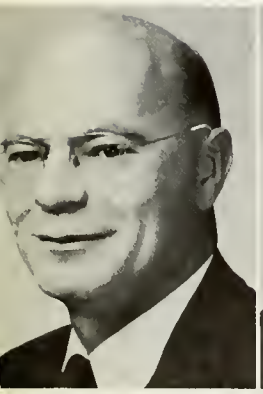

Bro. Russel A. Joly
Biology

Lawrence A. Jehn
Mathematics

Peter J. Faso
Biology

Bro. William Bellmer
Mathematics

Marguerite Vance
Chemistry

DON'T SIT UNDER THE APPLE TREE. *Sitting:* Ken Mesolella, Miss Higgie, Bob Lipp, Mr. Everywhere, *standing:* Roger Romito, Tom Rueth, John Murphy, Dave Welker.

SCIENCE SOPHOMORES

THE PHYSICISTS. *Sitting:* Tom Lyons, Robert Sebenik, John Rowles, Charles Durbin, Aldo Rossini, *standing:* John Bodner, R. Aufmuth, Dick Westmeyer, Mr. No Where, the leafy idiot Jack Maher.

THE ATOMIC ENERGY COMMISSION. *Left to right, row one:* Ray Kozusko, Ed Sainz, Cris Hhsbach, Francis Linkesh, *row two:* Massimo Dell'Aria, Ronald Suarez, Kathy Flynn, Elaine Kelsey, Vicke Buingman, Cindy Hall, Douglas Hline, Anton Kombach, *row three:* Greg Maxwell, James McCabe, Tom McCarthy, Frank Drougowski, Charles Popelka, Doug Rauch, Jerry Krakowski, *row four:* Jerry Hammes, Tom Cornwell, Dan Krapf, Dennie Long, Tom Koss, Pete Weaver.

SCIENCE FRESHMEN

SOME GUYS HAVE ALL THE LUCK. *Left to right, row one:* Beverly Biersack, Lynda Toth, Juan Remos, Carolyn Schmotzer, Julie Jacobs, Joan Helmers, *row two: Dave* Van Hausen, Denis Rocchio, Ron Rockafellow, Enrique Romaguera, Frank Sarmir, Carl Jaeger, Don Ferguson, *row three:* Tod Brining, Tom Bonham, Ron Elleman, John Brennan, Jim Staneluis, Frank Mohlman, Quentin Brenner, *row four:* Jim Barton, Bill Oldfield, Dick Pacyna, Jim Harrington, Ron Versic, *row five:* Tom Mappes, Roger Ferry, Dale Meermans.

AND THEN THERE WERE SIX. *Left to right, row one:* Sue Rudig, Helen Adams, Ann Belanger, Diana Anger, Barbara Kinzig, Mary Ann Schroer, *row two:* Ernest Linz, John Kahles, Joe Kievitt, Tom Gerling, David Hall, Jim Tobias, Earl Staddon, *row three:* Tom Rau, Jim Anderson, Barrie Herchenroder, Jim Gottfried, Bill Price, *row four:* Bill Kobe, Charlie Coven, Gerard Wunderly, Paul Henry, Bob Gazer, Tony Bonadonno, Bill Gottschall.

IF THEY PUT IN A LADDER, WE CAN GO UP TOO. *Left to right, row one: boys,* Bob Pitcher, Gene Makulinski, *row two:* Roger Fitzhanis, Jerry Medley, Lee McMillan, Pete Pierron, *row three:* Bill Salmon, Henry Prince, Bob Kramer, Perry Reed, *row four:* George Schwegman, Frank Onofrio, Laszio Posevitz, *on roof:* Bill O'Sullivan, Rafa Carroll, Frank Marasco, *dangling:* Martin Tassoni, *row one, girls:* Roberta Tashich, Mary Bujarski, *row two:* Kathe Horvath, Pam McDonald, Sandra Townsend, Carolene Spatz, *row three:* Patti Olges, Catherine Goeller.

THE REST OF YOU GUYS CAN GO TO CARL'S. *Left to right, row one:* Terry Vacha, Genie Vogel, Teresa Reili, Ray Pierce, Shirley Schneble, Barb Schumacher, Tom Richardson, *row two:* Jim Bickert, Joe Truglio, Tom Webb, Dan Cole, Larry Collignon, Rod Bakos, Roger Vinci, M. A. Rutkowsky, *row three:* Vince Cimmino, Tom Gralla, Bob Safranko, Ronald Szarlan, Jim Overman, Len De Capua, Larry Hoffman, *row four:* Bob Nachtman, Dick Falsone, Tom Russell, Dennis Scott, Paul D'Huyvetter, Ray Husk, Irvin Bartohetti.

ALL WE NEED IS THAT ORDER OF U 235. *Left to right, row one:* Bob Franer, Sam Lehmann, Kay Tallmadge, Charlie Kyumholtz, Tom Smith, Ray Grundy, *row two:* John Aveyard, Fred Falbo, Nancy Estock, Joel Sealfon, *row three:* Ron Spezia, Dan Burke, Bill Fuchs, Bob Donley, Merl Powell, Cynthia Calalria, Gene Mack, *row four:* Dave Riley, Joe Diestel, Clarence Miller, Dick Pickrel, Joseph Rohling, *row five:* Dick Breault, Dan Gaothier.

Dorothy A. Haskin
Chemistry

Pauline E. Metzger
Home Economics

Martha V. Bernhard
Home Economics

Richard E. Peterson
Mathematics

Sylvester Eveslage
Chemistry

Bro. Joseph Stander
Mathematics

Bro. Paul Machowicz
Biology

Joseph E. Bosshart
Mathematics

Horace N. Coryell
Geology

Kathryn H. Gray
Geology

Morris J. Kreider
Mathematics

Joseph A. Pappalardo
Chemistry

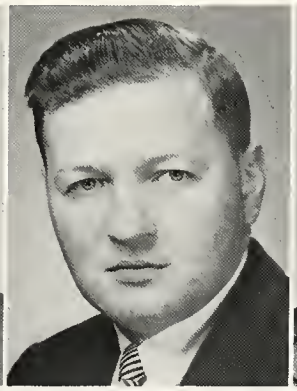

George B. Noland
Biology

Charles L. Keller
Mathematics

Bro. Michael Grandy
Physics

James G. Steed
Chemistry

Elizabeth Smallwood
Home Economics

Bro. Robert Schuellein
Biology

Bro. Joseph N.
Concannon

DONALD C. METZ, *DIRECTOR OF THE TECHNICAL INSTITUTE*

TECHNICAL INSTITUTE

Joseph Averdick
Technical Institute

L. Duke Golden
Mechanical Technology

Richard R. Hazen
Electrical Technology

Albert E. Staub,
Assistant to the Director of the Technical Institute

THIS IS FOR THE BIRDS. Betsy Brant, Alex Dubin, Alvin Tight, Dave Welker, Gerry Nieters (the individual with the uniform was injected to fill out the picture).

William H. Loughran
Chemical Technology

James L. McGraw
Industrial Technology

Phillip Patrick
Technical Institute

Bro. Emil Morgana
Mechanical Technology

Raymond P Puckett
Industrial Technology

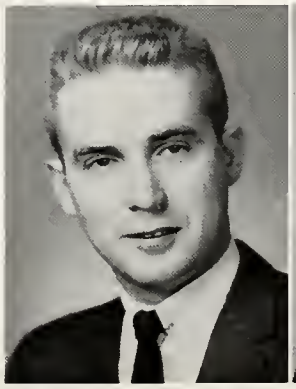

Robert F. Mavger
Electrical Technology

A. Ward Knisley
Mechanical Technology

Alfred Fehlmann, Jr.
Technical Institute

EDISON COMPANY. *Left to right, row one:* Alan Speigle, Tom Sammon, Doll Kenneth, Russel Esken, M. Staeuble, Doris Brown, Sharon Young, Dick Edison, *row two:* Charles Sest, Jim Bamks, Jim Solet, Mike Haney, John Sedlak, Jerome Kroger, John Sedlak, Jerry Parmley, *row three:* Dave Smith, Joe Hamelin, Larry Smith, Art Burns, Bob Durner, Harold Jenkins.

Al Capone, Shotgun Goetz, light fingered Harry, Bugs Moran, Jesse James, Albert Anastasia, Wyatt Earp.

TI LABORATORY FOR MECHANICAL TECHNICIANS. *Left to right:* Jim De Feo, Huey, the English machinist, Jack Cain, Larry Patterson, Notso Sober, Also Notso Sober.

Graduates

"A cantor spoke to me and I turned
asking him, What does this mean?
I have found myself wandering while my
mind is attacked and pummeled.

This, he said:

'Among men there are good and evil and among the good there are those who try to excel and those who can do no better. But both live with their souls.

And among the evil, there are those who create vileness and revel in it, and those who do evil yet woe and gnash their teeth weeping their weakness.

Beware this last man, for he is indeed evil for he makes a mockery of conscience and secures his weakness by boasting of a greater weakness.

The cantor was gone.
And I ran from that place."

Arts

ALESSIE, J. BRUCE—Bridgeport, Connecticut
New England Club Pres., Scabbard and Blade, Varsity Baseball, Monogram Club, Intramurals, Homecoming Premiere
ARNOLD, ROBERT I.—New York, New York
BAYLESS, GERALD R.—Cincinnati, Ohio
Dayton Community Theatre

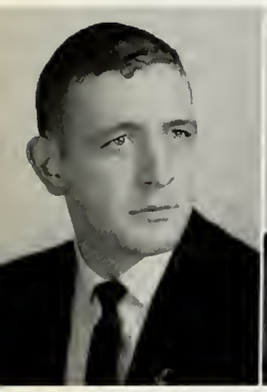

BERMAN, JAY M.—Springfield, Illinois
Commanding Officer Pershing Rifles
BOHMAN, JAMES C.—Minster, Ohio
Flyer News—Associate Editor
BUEHLER, JOHN L.—McCartyville, Ohio
University Choir, Concert Band, UD Guild of AGO

CARRIGAN, JOHN FRANCIS—Brentwood, New York
Knickerbocker Club, Scabbard and Blade
COLETTI, FRANK R.—Canton, Ohio
Cleveland Club, Dayton Young Democrat's Club
CONGER, WILLIAM A.—Cincinnati, Ohio
Cincy Club, Flyers Hangar, Intramurals, Players, Carl's Club

CONNOLLY, CHARLES P., JR.—
Long Beach, L.I., New York
UD Choir, Band, Glee Club, Players, Upper Classmen, Campaign Manager 1960 Homecoming Queen, Vet's Club, Closed Circuit TV Director, WLW-D TV
CYPHERS, ROBERT E.—Dayton, Ohio
Varsity Football, Varsity Baseball, Monogram Club, Intramural Basketball, Art Club
DENEKE, A. JAMES, JR.—Dayton, Ohio
Rifle Club, Speakers Bureau

DETERS, LYNN ANNE—Dayton, Ohio
Co-captain and Captain of Flyerettes, Coed Editor Flyer News, Psychology Club, Sodality
DOWNEY, RICHARD J.—Cambridge, Massachusetts
Art Club, Flyers Hangar, Intramurals
DUDAS, RONALD PAUL—Dayton, Ohio

ETIENNE, MICHEL—Port-au-Prince, Haiti
International Club
FINKBOHNER, DENNIS L.—Dayton, Ohio
FISHER, JOHN P.—Dayton, Ohio
Scabbard and Blade

FLANIGAN, RICHARD W.—Columbus, Ohio
Scabbard and Blade
FOGLE, RONALD—Carlisle, Ohio
FOREMAN, HUGH G., JR.—Kettering, Ohio

FREEMAN, MARILYN JEANE—Dayton, Ohio
Flyer News, Writers' Club, Exponent
FROST, ROBERT E.—Bellfontaine, Ohio
Scabbard and Blade, N.F.C.C.S., Mariology Club Pres.
GEIS, THERESE ELIZABETH—Dayton, Ohio
Feature Writer Flyer News, Top Twenty Award Winner 1960, Student Writer of the Year Award, Writers' Club Advisory Board, S.C. Committee

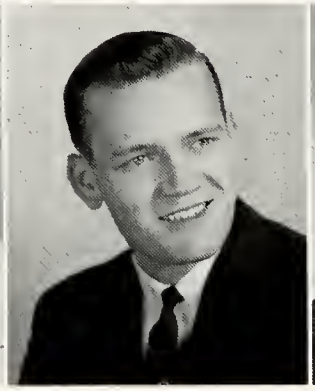

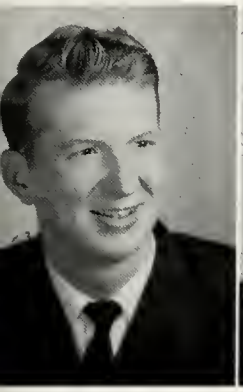

GIBSON, DAVID R.—Tiffin, Ohio
Sodality, Glee Club, Chairman Freshman Orientation
GILLIGAN, ROBERT M.—Dayton, Ohio
Vet's Club, Psi Chi
GUDORF, KENNETH F.—Minster, Ohio
Phi Alpha Theta, Scabbard and Blade, Intramurals

HEITKAMP, SISTER MARIE, S.F.P.—Dayton, Ohio
HERLIHY, JOSEPH P.—Dayton, Ohio
Knickerbocker Club, Intramurals, Freshman Football, Varsity Football
HIPSKIND, CHRISTINE—Chicago, Illinois
Illini Club, Sociology Club, Players

HOOD, BRIAN C.—New York, New York
Scabbard and Blade, Knickerbocker Club
JACKSON, ALLEN G., JR.—Ashland, Kentucky
KELLER, THOMAS E.—Dayton, Ohio

KRAMER, TERRENCE M.—Springfield, Ohio
Vet's Club, Psi Chi, International Club, Dayton Club
KUHN, JACQUELINE—Dayton, Ohio
Pi Mu Epsilon Fraternity, Dayton Flyer, Math Club, Intramurals
LABRUYERE, JOHN J.—Pearl River, New York
Tennis, Men's Glee Club, Sec., Mixed Choir, Flyers Hangar, Knick Club, Players, Variety Show, Homecoming Premiere, Intramural Softball and Basketball

LAH, GORDON G.—Berwyn, Illinois
Illini Club; Psi Chi
LAMB, ARTHUR W.—Wantagh, New York
Knickerbocker Club, Art Club
LOUIS, HERBERT—Dayton, Ohio

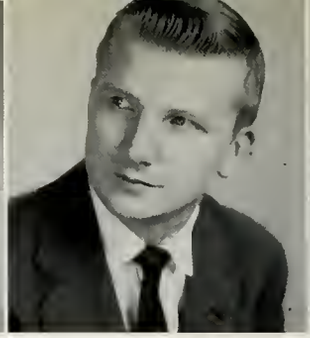

MAIESE, RICHARD R.—Pittsburgh, Pennsylvania
Keystone Club, Art Club
MASESSA, LUCILLE S.—Medinak, Illinois
Illini Club
MATTINGLY, JOSEPH G.—St. Mary, Kentucky
Blue Grass Club, Freshman Welcome Committee, Float Committee, Server's Club, Flyer News

McCARTHY, JAMES F.—Owosso, Michigan
Sodality, Student Council, Football, Soccer, Server's Club
McCARTHY, LINDA—Dayton, Ohio
Writer's Club
McDONALD, MICHAEL J.—Dayton, Ohio
Vice President of Student Council (D.A.I.)

McGRUDER, BETTY L.—Birmingham, Alabama
Choir, Sociology Club
McGUIRE, RICHARD J.—Montvale, New Jersey
Knick Club, Rifle Club, Basketball, Bowling, Society for the Advancement of Management
McNEILL, EDWARD J.—West New York, New Jersey

MEDLEY, JOHN A. JR.—Owensboro, Kentucky
Bluegrass Club, Art Club
MILLER, MYRTLE L.—Dayton, Ohio
MOORE, MICHAEL E.—Dayton, Ohio
Scabbard and Blade, Intramurals, Flyer News

MYERS, BARBARA L.—Lexington, Kentucky
Transfer from O.S.U., A.E.R.H.O.—Radio and TV Honorary, V. P. A.E.P.H.I. Sorority
NEUMANN, SUZANNE—Dayton, Ohio
Psi Chi, Dayton Club, Flyers Hangar, Student Council, S.A.C. J Prom Court, T-Tag Chairman
OSBORN, ROGER D.—Dayton, Ohio

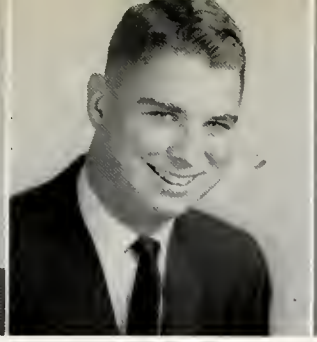

RIEDINGER, CHARLES ANTHONY—Cincinnati, Ohio
RILEY, CARL T.—Dayton, Ohio
Scabbard and Blade
RUSCHAU, MARY LOU—Dayton, Ohio
Players, Art Club, Dayton Club, Flyers Hangar, D.A.I. Representative to Student Council

SHEA, NANCY—Chicago, Illinois
Illini Club, Sociology Club
SHEEHY, SISTER MARY PAULA, O.P.—Chicago, Illinois
SHIRLEY, WALTER L.—Dayton, Ohio

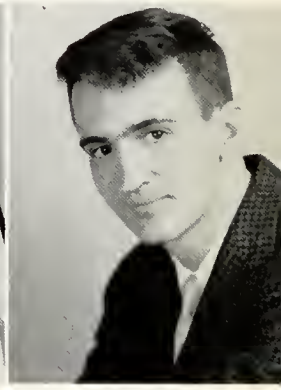

SPOERLEIN, CHARLES R.—Dayton, Ohio
STARK, JOHN R.—Chillicothe, Ohio
Basketball, Baseball
STRATFORD, CHARLES B.—Columbus, Ohio

TEMPEST, GALE F.—Dayton, Ohio
TONINI, WILLIAM A.—Dayton, Ohio
TRACE, KENNETH—Dayton, Ohio
Art Club, International Club, Music Club

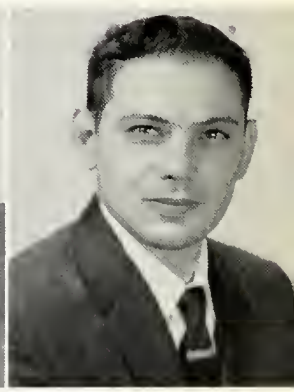

TURGON, MICHAEL O.—Akron, Ohio
Art Club, Basketball Intramurals
VACCHIANO, FILOMENA—Dayton, Ohio
Exponent, Flyer-News, Daytonian, Writers Club, Alpha Sigma Tau
VILLANI, GEORGE—Bridgeville, Pennsylvania
Art Club, Daytonian

WAGNER, GREGORY L.—Chicago, Illinois
Illini Club, Players, Choir, Glee Club, Homecoming Campaign Manager, Spring Week Committee, N.F.C.C.S., Pick and Hammer, Orientation Committee
WILLIAMSON, JAMES D.—Dayton, Ohio
WILSON, EUGENE B.—Delphos, Ohio
Speakers Bureau, Phi Alpha Theta, Flyer News, Vet's Club

MILLER, THOMAS EDWARD—Dayton, Ohio
NIELSEN, HAROLD GEORGE—Dayton, Ohio
International Club, Philosophy Club, Vet's Club, Flyer News, Writers Club, O.S.P.E., Sodality
WINCHELL, CARL C.—Clinton, Michigan

YOUNG, CHRISTINE R.—Lebanon, Pennsylvania

"Boy! A 3.497 average and I can't even graduate with honors . . ."

BROTHER PAUL'S

A sip at a time will save the lining . . .

What kind of a breakfast is that?

All right, so it isn't Kosher.

Good grief! What did B.P.'s put in this time?

Business

ADAMS, JAMES A.—Dayton, Ohio
ADKINS, AL—Sharon, Pennsylvania
Football, Keystone Club, International Club, P.R. Club
AFFOURTIT, RENÉ J.—Washington, D.C.
Pershing Rifles CO B-1, Scabbard and Blade, C.S.M.C., R.O.T.C. Brigade Commander, P/R Battalion HQ, N.F.C.C.S., Rifle Club, Fink Club

ALSPAUGH, JOSEPH C.—Dayton, Ohio
ANDRICH, DENNIS R.—Youngstown, Ohio
Intramural Football, Basketball, Baseball
BAMRICK, JOHN A.—Teaneck, New Jersey
Society for the Advancement of Management, Retailing Club, Knickerbocker Club, Homecoming Committee, Pep Committee, Inter-Collegiate News Service, Intramural Sports, Flyer Hangar

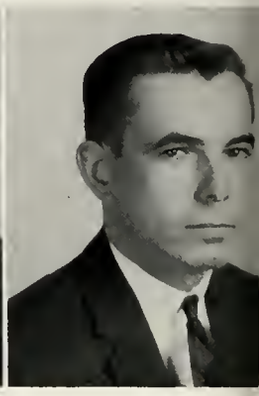

BATES, JOHN C.—Pennsauken, New Jersey
Accounting Club, Society for the Advancement of Management, Intramural Softball, Basketball
BATES, GEORGE A.—University Heights, Ohio
Homecoming 57 and 60, Cleveland Club, Flyer News, Photographic Editor, Rifle Club
BENTZ, FREDERICK—Dayton, Ohio
Intramural Basketball, Baseball, Football

BERGERSON, PATRICK T.—Michigan City, Indiana
Hoosier Club, Pep Committee, Retailing Club, Chairman of Hoosier Club, Homecoming Float, Intramurals
BLACKWOOD, DAVID A.—Westfield, New Jersey
Society for the Advancement of Management, Vet's Club, Knickerbocker Club
BOUFFIOUX, MAURICE—Mt. Vernon, Ohio
Flyer's Hangar, Rifle Club

BRENNAN, WILLIAM G.—Dayton, Ohio
BROWN, CHARDOR—St. Petersburg, Florida
Accounting Club
BROWN, MICHAEL L.—Michigan City, Indiana
Alpha Kappa Psi, Hoosier Club, Society for the Advancement of Management

CADIZ, MANUEL J.—Honolulu, Hawaii
Treasurer Hui O Hawaii Club, Intramurals, Varsity Tennis, Vet's Club
CAHILL, ALLEN L.—
Intramurals, Accounting
CATALANO, RICHARD J.—Cleveland, Ohio
Cleveland Club, Society for the Advancement of Management

CLARK, JAMES T.—Cleveland, Ohio
Cleveland Club, Intramurals
CLODFELTER, BRUCE—Dayton, Ohio
Intramurals, Dayton Club, Accounting Club
COLEMAN, WILLIAM—New York, New York
Vet's Club, Psychology Club, Bowling

COLLING, SISTER M. PASCALINE, S.F.P.—
Quincy, Illinois
COMELLA, JOHN S.—Cleveland, Ohio
Cleveland Club, Society for the Advancement of Management
CONLEY, BARBARA—Dayton, Ohio
Secretarial Club, Dayton Club

CONN, BARBARA—Middletown, Ohio
Cincinnati Club, Secretarial Club
CRON, JAMES A.—Celina, Ohio
Vet's Club, Society for the Advancement of Management
CULBERTSON, DAVID W.—Greenville, Ohio
Accounting Club, S.A.M.

DANNA, RONALD N.—Creve Coeur, Missouri
Society for the Advancement of Management, Illini Club
DEGER, JAMES L.—Middletown, Ohio
DEMARCO, ROBERT—Wood-Ridge, New Jersey
Varsity Football

DIBACCO, ROSARIO—Niagara Falls, New York
Alpha Kappa Psi, Homecoming Parade Chairman '59, Student Council, National Academic Program, Intramurals
DORSTEN, CHARLES R.—Dayton, Ohio
DOWLING, THOMAS—Madison, Ohio
Dayton Flyer (Sports Editor), Writers' Club, Cleveland Club

DUBENSKY, PHILLIP A.—Lakewood, Ohio
Varsity Basketball, Monogram Club
DUNHAM, KATHLEEN M.—Dayton, Ohio
Secretarial Club, Dayton Club
DUPREE, VESTER K.—Hollis, L.I., New York

FELTZ, NANCY—Dayton, Ohio
Secretarial Club
FERRIS, JOHN R.—Rochester, New York
Vet's Club
FICALORA, PAUL B.—Bayside, New York
Pershing Rifles, Scabbard and Blade, Knickerbocker Club, C.S.M.C., N.F.C.C.S., Bowling League, Chapel Choir, R.O.T.C. Battle Group Commander

FOCKE, WILLIAM H.—Dayton, Ohio
Varsity Rifle Team, R.O.T.C. Rifle Team
GAFFIN, SANDRA LEE—Dayton, Ohio
Secretarial Club
GEARY, JEROME A.—Watervliet, New York
Vet's Club, Society for the Advancement of Management

GEIGER, RAYMOND C.—Dayton, Ohio
Society for the Advancement of Management, Accounting Club, Bowling League
GOBOZY, VINCENT S.—Cleveland, Ohio
S.A.M., Accounting Club, Cleveland Club, Intramurals
GOLDSCHMIDT, CAROLYN H.—Dayton, Ohio
Secretarial Club

GREENBERG, STANLEY Z.—Philadelphia, Pennsylvania
President Student Council, Student Council Rep. 3 Years, Varsity Basketball, Alpha Kappa Psi, Monogram Club, Chairman Spring Week—'59, Scabbard and Blade, Outstanding R.O.T.C. Cadet Soph. and Jr. Years
GROGAN, ROBERT F.—New York, New York
Sodality, Intramural Sports, Knickerbocker Club, S.A.M.
GUY, JOSEPH F.—Lewistown, Pennsylvania
International Club, Accounting Club

HAGER, HENRY F. III—Massillon, Ohio
Canton Club, Intramurals, Carl's Social Club
HAMMER, GILBERT K.—Fostoria, Ohio
Accounting Club Treasurer, Vet's Club, Bowling League
HARRIS, PATRICIA A.—Dayton, Ohio
Secretarial Club

HECKMAN, RICHARD A.—Dayton, Ohio
Vet's Club, Retailing Club, Flyers Hangar
HELLER, DONALD J.—Norwood, Ohio
Varsity Basketball, Monogram Club, Cincinnati Club, Alpha Kappa Psi, Business Fraternity, Intramural Baseball and Volleyball
HEWITT, GLORIA A.—Dayton, Ohio
Dayton Club, Secretarial Club

HEWITT, WILLIAM G.—Dayton, Ohio
Alpha Kappa Psi—Vice President, S.A.M., Homecoming Parade—'59 and '60, Intramural Football
HUELSMAN, BONITA—Dayton, Ohio
President Secretarial Club, Dayton Club
HUNT, RICHARD—Buffalo, New York

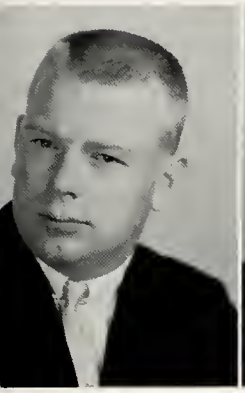

JEROUTEK, STEPHEN F.—Chicago, Illinois
Secretary—Accounting Club, Intramurals, Illini Club, Pershing Rifles, Rifle Club
KELLY, CHARLES O.—Springfield, Ohio
Springfield Club, Debate Club
KIDD, ORRAN L.—Kettering, Ohio

KLAUS, RONALD C.—Lima, Ohio
Alpha Kappa Psi
KRAFT, JAMES E.—Middletown, Ohio
KRAPF, THOMAS K.—Dayton, Ohio
Vice President of Pershing Rifles, Scabbard and Blade, D.M.S.

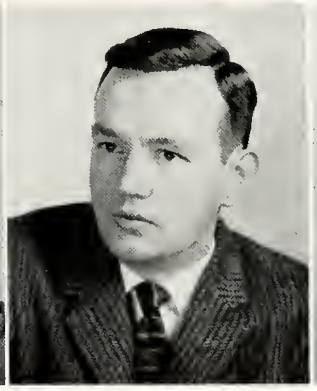

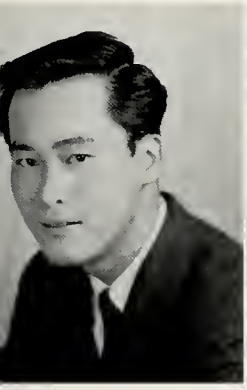

LEE, WILLIAM K.—Honolulu, Hawaii
S.A.M., Hui O Hawaii Club, Intramurals
LEEDOM, DONALD—Dayton, Ohio
Golf
LEITZ, PAUL DAVID—Dayton, Ohio
Vet's Club

LITTLE, ROBERT J.—Lindenhurst, L.I., New York
Marching Band, Pershing Rifles, Knickerbocker Club, Student Counselor Dormitory, S.A.M.
LONG, MICHAEL E.—Cleveland, Ohio
Alpha Kappa Psi, S.A.M., Chairman of 1960 Homecoming Parade, Cleveland Club, Intramural Basketball
LOWRY, DENNIS M.—Dayton, Ohio

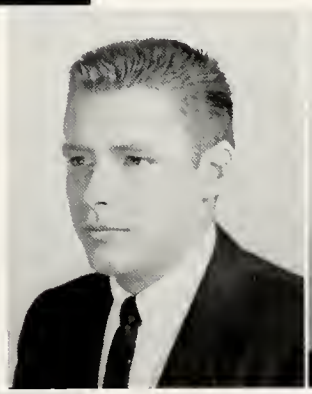

MADDEN, RICHARD—Champaign, Illinois
Pershing Rifles, Varsity Rifle Team, Debate Team, Illini Club, R.O.T.C. Rifle Team, Flyers Hangar
MAKLEY, NANCY—Dayton, Ohio
Secretarial Club
MALONEY, JOHN W.—Bondurant, Iowa
Chairman S.A.C., Illini Club, Sodality, Chairman—Junior Prom, Pep Committee, Rifle Club, N.F.C.C.S., Orientation Committee, Chairman Jr. Trophies Committee

MAURER, RICHARD A.—Richmond, Indiana
Accounting Club
MAZZA, ANTHONY—Indianapolis, Indiana
Student Council, S.A.C., Hoosier Club, Sodality
McCAFFERY, HUGH F.—New York, New York

McCAMLEY, MICHAEL E.—Royal Oak, Michigan
Marching Band, Concert Band, Scabbard and Blade, Wolverine Club, Intramurals
McCARTY, WILLIAM H.—Lakewood, Ohio
Cleveland Club, Intramural Softball and Basketball, Society for the Advancement of Management
McGINNIS, EDWARD W.—Dayton, Ohio
Alpha Kappa Psi—Treasurer, Accounting Club, Dayton Club

McGRAW, LINDA M.—Waynesville, Ohio
McGUIRE, ROBERT M.—Franklin Square, New York
Knickerbocker Club, Retailing Club, Speech and Debate, Intramurals, Basketball, Softball.
McKENNY, MARILYN LOUISE—Troy, Ohio
Secretarial Club, Closed Circuit TV

McKENNY, RICHARD S.—Dayton, Ohio
MENCSIK, CHARLES—Troy, Ohio
R.O.T.C. Rifle Team, Society for the Advancement of Management
MENGOS, CHRISTE P.—Piqua, Ohio

MICKLEY, CHARLES L.—Louisville, Ohio
Society for the Advancement of Management, Football, Basketball, Softball Intramurals, Canton Club
MILLS, WILLIE R.—Dayton, Ohio
MIRRE, VERNON L.—Dayton, Ohio

MOCNY, RICHARD T.—Evergreen Park, Illinois
Accounting Club, Freshman Orientation, Illini Club—Treasurer and President, Alpha Kappa Psi, Treasurer
MORGAN, HARRY S.—Yellow Springs, Ohio
MOUSAIAN, GEORGE—Dayton, Ohio
Retailing Club—President, Society for the Advancement of Management, Intramurals

MURRAY, JAMES T., JR.—Bryn Mawr, Pennsylvania
Flyers Hangar, Intramurals, Keystone Club
NEU, EDWARD F.—Middletown, Ohio
NICHOLS, JOHN L.—Olive Hill, Kentucky

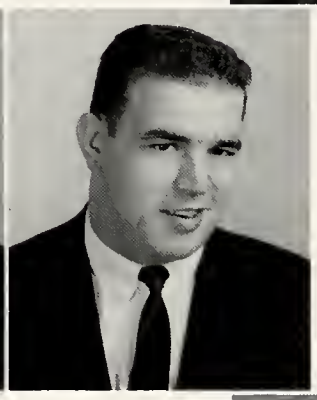

OSSEGE, RONALD—Dayton, Ohio
OSTENDORF, BERNARD A.—Dayton, Ohio
Soccer, Intramural Football and Basketball, Accounting Club
PALMERIE, MICHAEL—Waterbury, Connecticut
Varsity Football, Monogram Club, New England Club, Intramural Basketball, Track

PANTEZZI, SILVANO—Bronx, New York
Student Council, Band, Class President 1 and 2, Alpha Kappa Psi, Sodality, Knickerbocker Club, Soccer
PARTLOW, STEPHAN—Dayton, Ohio
PAULUS, EDWARD—Versailles, Ohio
Retailing Club, Secretary, Vet's Club, Society for the Advancement of Management

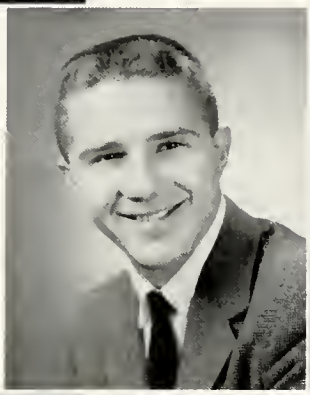

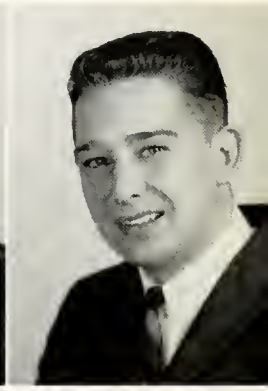

PERKINS, WILBUR B.—Dayton, Ohio
PILTZ, RANSOM A.—Maui, Hawaii
Varsity Football, Scabbard and Blade, Hawaiian Club, Monogram Club
PIPPENGER, RALPH E.—Dayton, Ohio

RAIN, WILLIAM R.—New Lebanon, Ohio
C.S.M.C., Retailing Club
REAMS, HOWARD R.—Dayton, Ohio
Dayton Club
RIESKE, TERENCE E.—Dayton, Ohio
Scabbard and Blade, President, Distinguished Military Student

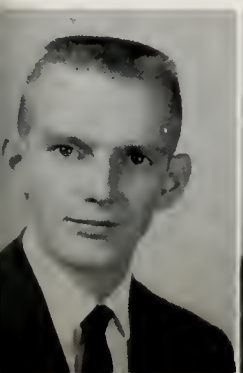

ROBY, JOHN E.—St. Marys, Ohio
Accounting Club
ROWE, ABRAHAM J.—Dayton, Ohio
ROCHA, EDUARDO—Bogota, Colombia, South America
International Club, Student Speakers Bureau

RUFFING, ARTHUR L., JR.—Cincinnati, Ohio
Accounting Club, Cincinnati Club, Pershing Rifles
SATARIANO, ANTHONY C.—Pittsburgh, Pennsylvania
SAWAYA, LOUISE ANN—Dayton, Ohio
Secretarial Club

SCARPELLI, YOLANDE—Dayton, Ohio
Secretarial Club, Dayton Club, Rifle Club
SCHAUERTE, J. RICHARD—Hamilton, Ohio
Intramural Football, Basketball, Scabbard and Blade
SCHEIDWEILER, FRED W. JR.—Dayton, Ohio

SCHIFFMANN, CHARLES A.—Dayton, Ohio
SCHILL, EUGENE W.—Cleveland, Ohio
Dayton Flyer-News Editor and Editor-in-Chief, Student Council, Student Development Day—Chairman, Spring Week Jazz Festival—Chairman, Red Cross-Community Chest Committee, National Academic Program Member, Vice President—Junior Class, General Chairman—Junior Prom, Alpha Kappa Psi, Homecoming Dance Chairman
SESNIE, PAUL—Fredonia, New York
Vet's Club, Accounting Club, Knickerbocker Club

SHADBURN, DALE T.—Painesville, Ohio
Alpha Kappa Psi, Society for the Advancement of Management, Cleveland Club, T.V. Proctor
SHUTE, ARTHUR J.—Floral Park, L.I., New York
Knickerbocker Club, Flyers Hangar, Society for the Advancement of Management, Intramural Baseball, Softball, Football.
SIMMONS, KERMIT E.—Miamisburg, Ohio

SMOLIK, MELVIN—Cleveland, Ohio
Cleveland Club, Monogram Club, Intramurals, Varsity Football
STANKARD, ROBERT J.—Cedarhurst, L.I., New York
Scabbard and Blade, Knickerbocker Club, Pershing Rifles, Homecoming Committee, Intramural Basketball, Football, Softball
STEWART, HARRY DONALD—Penns Grove, New Jersey
Society for the Advancement of Management, Knickerbocker Club, Intramural Basketball, Football, Baseball, Co-Editor of S.A.M. Speaks

SWEENEY, CHARLES A. JR.—South Bend, Indiana
Football, Jr. Class President, Student Council, Senior Class Vice President, Community Chest Chairman, Intramurals
TETA, PHILIP ANTHONY, JR.—Waterbury, Connecticut
S.A.M., New England Club, President, Intramurals
THEIN, JACK T.—Dayton, Ohio
Vet's Club, Alpha Kappa Psi, Dayton Club, S.A.M.

THOMAS, JOHN C.—Richmond, Indiana
THOMAS, PAUL A.—Dayton, Ohio
Accounting Club
THORNTON, WILLIAM J.—Cleveland, Ohio
Accounting Club, Cleveland Club

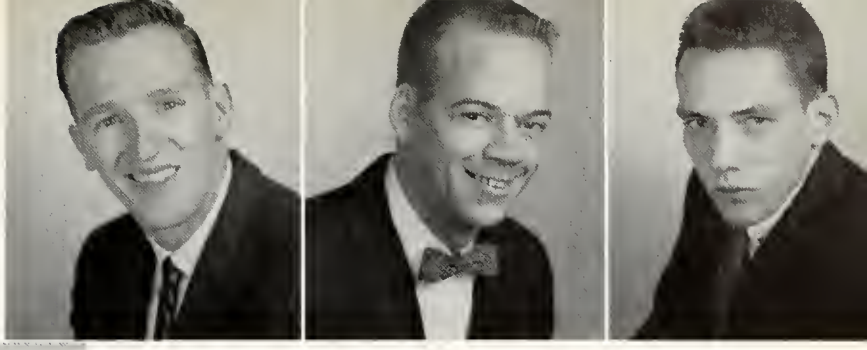

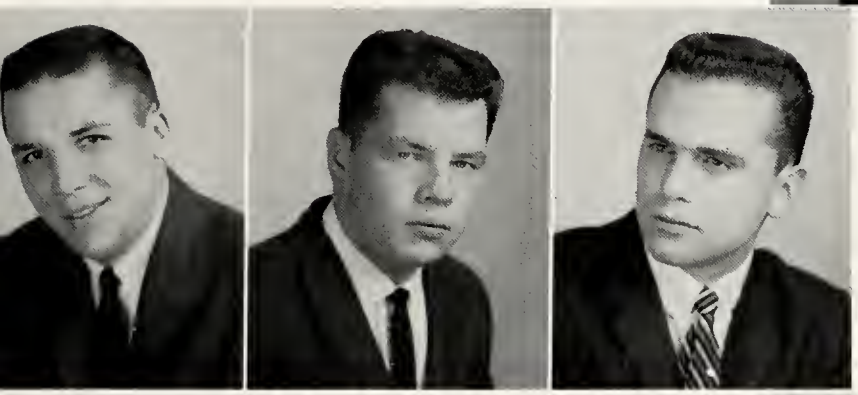

THRUN, LEONARD P.—Depew, New York
Knickerbocker Club, Flyers Hangar, Intramurals, Society for the Advancement of Management
TOPP, DAN—Dayton, Ohio
Society for the Advancement of Management
VAUGHN, VERNON L.—Zanesville, Ohio
Intramural Football and Basketball, Society for the Advancement of Management

VEHLEWALD, JOHN J.—Piqua, Ohio
VOLK, JOHN F.—Dayton, Ohio
WAGNER, JOHN K.—Dayton, Ohio

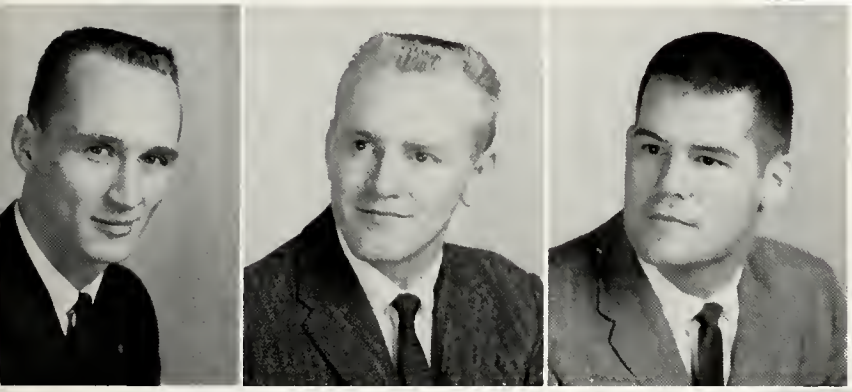

WALDENMEYER, PAUL T.—Dayton, Ohio
Accounting Club
WALLIN, RICHARD J.—Hornell, New York
Knickerbocker Club
WATZEK, ALBERT L.—Cincinnati, Ohio
Football, Hockey, Vice President "D," Monogram Club

WELCH, DONALD JERRY—Vandalia, Ohio
WIESMAN, CHARLES—Dayton, Ohio
WILLIS, RICHARD F.—Dayton, Ohio
Players, Vet's Club, Cleveland Club, Flyers Hangar

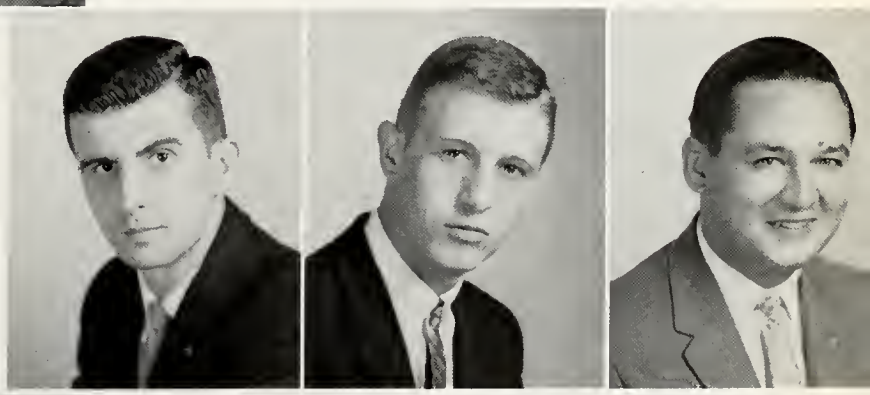

WINNENBERG, JOHN—Urbana, Ohio
Society for the Advancement of Management, V.P. Retailing Club, Cleveland Club
WINTERS, JAMES RICHARD—Newark, Ohio
Cleveland Club, Student Activities Committee, Intramural Football, Basketball, Softball
WOHLRAB, DONALD L.—Rochester, New York
Alpha Kappa Psi, Society for the Advancement of Management, Knickerbocker Club, University Choir, Glee Club, Intramurals

YANO, WILLIAM H.—Honolulu, Hawaii
Hui-O-Hawaii Club
ZAHORSKY, EDWARD V.—Aliquippa, Pennsylvania
Accounting Club, Vet's Club
ZINNER, BRADLEY—Dayton, Ohio
Intramurals, Transfer Student from Western Reserve University, Cleveland, Ohio

LINES AND

LINES . . .

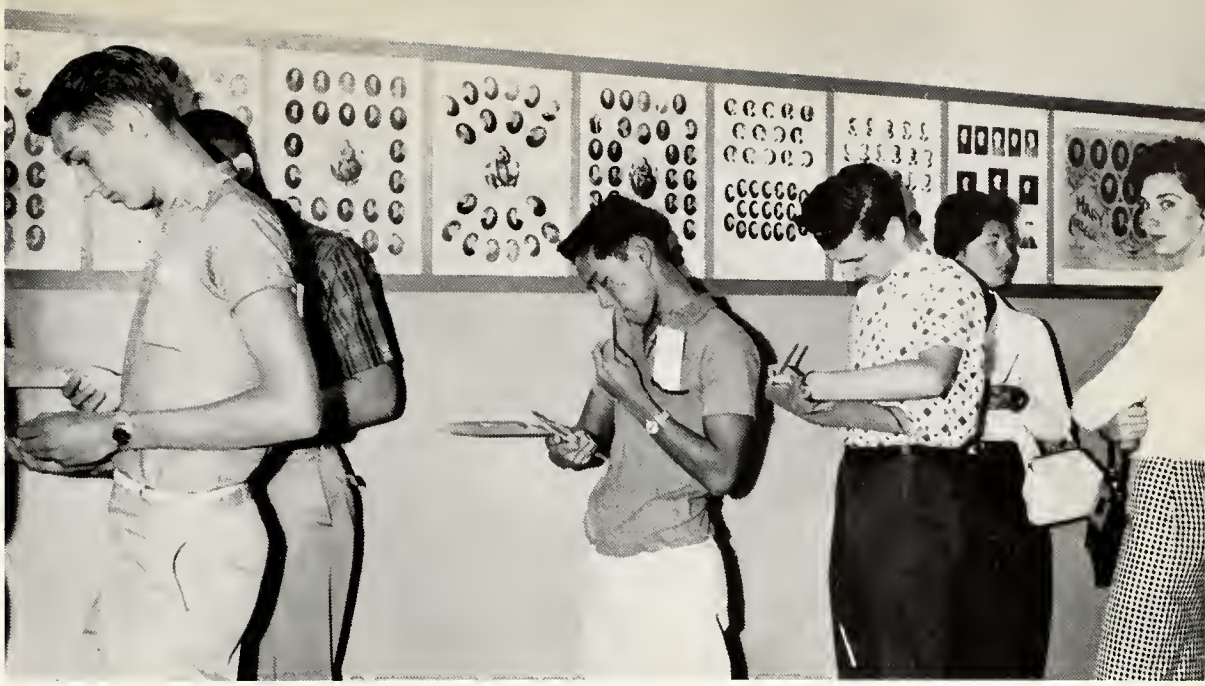

"NOW 18 Credit Hours at . . ."

"If only . . ."

Education

ABNEY, GLEN W.—Dayton, Ohio
Transfer Student from St. Viator College, Illinois
ALLEN, JOAN C.—Dayton, Ohio
National Education Association
AMANN, DIANE L.—Dayton, Ohio
International Club, S.E.A.

AMMANN, HARRIET—Dayton, Ohio
Writer's Club, Sodality
ARTS, ARNOLD M.—Wallington, New Jersey
American Chemical Society, Players, Education Honor Society, Freshman Orientation, A.I.C.H.E., Marching Band, Choir, Men's Glee Club
BALSOM, BARBARA A.—Dayton, Ohio
S.E.A., Dayton Club, C.W.O., Orientation Activities

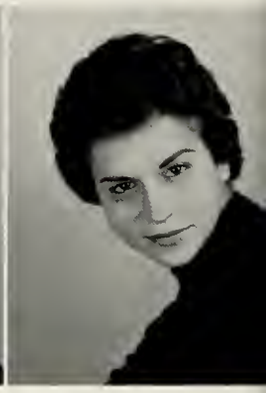

BARRY, MICHAEL F.—Dayton, Ohio
N.F.C.C.S.
BELLAFIORE, FRANK J.—Ronkonkoma, Ohio
Band, Intramural Softball
BERGMAN, CAROL LEE—Yorkshire, Ohio
S.E.A., C.S.M.C.

BLESI, JOYCE ANN—Dayton, Ohio
Flyers Hangar, W.A.A., C.W.O., Coed Volleyball, Hockey, Basketball, N.E.A.
BONNY, JAMES C.—Ravenna, Kentucky
BOYERSMITH, JOSEPH C.—Meadville, Pennsylvania
Varsity Football, Student Council, Scabbard and Blade, Sodality

BRENNAN, MARY JANE—Dayton, Ohio
S.E.A., Art Club
BUCHARD, PATRICIA ANN—Dayton, Ohio
Flyerettes, C.W.O., Class Secretary—Jr., Junior Prom Attendant, Freshman Welcome Queen, Education Honor Society
BUHL, YVONNE—Dayton, Ohio

BULLER, IRMHILD—Dayton, Ohio
Choir, S.E.A., International Club, A.C.E.I., Sodality
BYERS, DOROTHEA E.—Dayton, Ohio
Art Club, Homecoming Attendant
CAITO, NANCY JOANNE—Cleveland Heights, Ohio
S.E.A., C.W.O., Field Hockey, Cleveland Club, Sec'y, Omega, Education Honor Society

CAMBRIA, CARMEN M.—Reading, Pennsylvania
Keystone Club, Biology Club, Education Student Council, Chairman, Homecoming Elections and Committee, Rifle Club, Players
CAPELLA, JOSEPH A.—Hammonton, New Jersey
C.S.M.C., Knickerbocker Club, Biology Club, Sodality, Chemistry Club
COBEY, THOMAS J.—White Plains, New York
Flyers Hangar, Knickerbocker Club, Intramurals. S.A.M., Vet's Club, S.E.A.

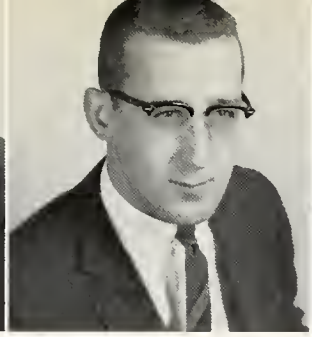

COMER, GERALD—Lorain, Ohio
Cleveland Club, Vet's Club, Intramurals
CONNOR, PATRICK T.—Cleveland, Ohio
Varsity Football, Monogram Club, Cleveland Club, Education Student Council, Players, Intramurals
CURTIS, ANNA—Dayton, Ohio

DALE, SUE ANN—Dayton, Ohio
S.E.A., International Club
DANKO, JUDIE—Cleveland, Ohio
N.E.A., Players, Cleveland Club, N.F.C.C.S.
DAVIS, VELMA A.—Springfield, Ohio

DECKER, RONALD F.—Dayton, Ohio
DIETRICH, GEORGE W.—Dayton, Ohio
DILLER, MARY M.—Coldwater, Ohio

DININO, ALEX, JR.—Everett, Massachusetts
Varsity Football, N.E. Club, S.E.A.
DIRCKX, CHARLES D.—Dayton, Ohio
SISTER M. DOLORA, M.S.C.—Dayton, Ohio

SISTER MARY DOLOROSE, M.S.C.—Dayton, Ohio
DONLAN, SHIRLEY—Chicago, Illinois
Illini Club
DUNN, GERTRUDE—Dayton, Ohio
Social Workers Guild

EVANS, JACK—Germantown, Ohio
FELTNER, BARBARA—Cincinnati, Ohio
International Club, A.C.E.I., Choir, S.E.A., Sodality
FLATBY, SISTER M. AGNES, M.S.C.—
Reading, Pennsylvania

FLINT, LOUIS S.—Dayton, Ohio
Education Student Council
FREAD, MARTHA—Germantown, Ohio
S.E.A., Choir, A.C.E.I.
FREEH, REGINA M.—Pleasant Valley, Pennsylvania
S.E.A., N.F.C.C.S., Social Service, Confraternity of the Holy Rosary

FURNAS, ROLLIN A.—Brookville, Ohio
Marching Band, Concert Band, Glee Club, Music Educators Nat'l Conference
GEORGE, BARBARA M.—Canton, Ohio
Marianist Sodality, S.E.A., Choir
GIBSON, DOLORES ANN—Dayton, Ohio
Senior Class Secretary, S.E.A., Sea Scope Editor, Junior Prom, Co-Chairman, Dayton Flyer—Circulation Manager, News Editor, C.S.M.C., Dayton Club, Education Honor Society

GOELZ, JULIA ANN—Zanesville, Ohio
Illini Club Secretary, Flyerettes, Homecoming Queen Candidate, Secretarial Club
GORDON, MARY—Dayton, Ohio
GRIESHOP, BERNADINE—Minster, Ohio
Choir, S.E.A.

GROCE, WILLIAM R.—Zanesville, Ohio
Legion of Mary
HAGAN, JUDY A.—Middletown, Ohio
W.R.A., Varsity Tennis, Basketball
HAHN, GARY—Dayton, Ohio
Intramurals, Recreation Survey Committee

HALL, CHARLENE M.—Dayton, Ohio
Concert Band, Marching Band, Choir, Variety Shows
HARRIS, KATHLEEN M.—Dayton, Ohio
S.E.A., Student Education Council, Mariology Club, Phi Alpha Theta
HART, DENIS L.—Cleveland, Ohio
S.E.A., N.F.C.C.S.

HODELL, ANNA J.—Dayton, Ohio
HOMAN, JOAN J.—Chickasaw, Ohio
Glee Club, Concert Band, W.R.A., S.E.A., Interscholastic Women's Athletics
HUELSKAMP, WILMA—Fort Recovery, Ohio
S.E.A., N.F.C.C.S.

HUNTSBERGER, JERALD—Tipp City, Ohio
Intramurals
KEHL, JUNE G.—Dayton, Ohio
KENDALL, STEVE—Dayton, Ohio

KIBLER, BETTE LEE—Chicago, Illinois
Illini Club, Junior Prom Court
KING, RUTH E.—Fort Recovery, Ohio
S.E.A., Legion of Mary—President, Sociology Club
LAHRMAN, LAYNE LYANN—Southgate, Kentucky
Flyerettes, Players, Sodality, S.E.A.

LAKE, JOSEPHINE A.—Dayton, Ohio
LA MARCA, ANTHONY—Brooklyn, New York
Knickerbocker Club, Student Supervisor—Founders Hall
LARKIN, BARBARA—Chicago, Illinois
Illini Club, Players

LATELL, ANTHONY A.—Girard, Ohio
Varsity Football, Asst. Frosh Coach
LOMBARDO, VINCENT—Brooklyn, New York
Knickerbocker Club, Intramurals
LYDEN, RICHARD A.—Dayton, Ohio

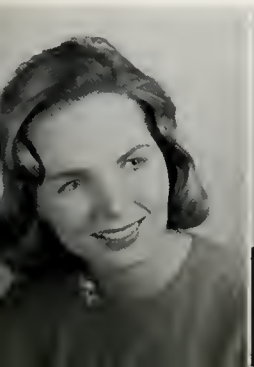

LYLE, CAROLE J.—Dayton, Ohio
Flyerettes, Dayton Flyer, Biology Club, Brother George's Bookstore Crew, Homecoming Court '59, S.E.A.
MAGNOTTI, PHILIP D.—Elizabeth, New Jersey
MANKER, JUDY—Dayton, Ohio
Marching Coeds, Co-Captain, Dayton Club, Choir, Variety Show

MARINAK, RITA—White Plains, New York
S.E.A., Education Honor Society, W.R.A., Knickerbocker Club—Secretary

MARKLAY, GEORGE—Hartsdale, New York
Varsity Football, Knickerbocker Club, Education Student Council, S.E.A., Monogram Club, A.A.S.P., H.E.R., Intramural Assistant, Sodality

MAUK, WILBUR M.—Portsmouth, Ohio
T.V. Assistant—Health Course

MAYER, JUDITH ANN—Dayton, Ohio
W.R.A., Math Club, C.W.O.

McCLELLAN, MICHAEL FRANCIS—Tiffin, Ohio
Homecoming Float Chairman, Halftime Committee, Cleveland Club—President, Sodality, Intramural Sports

McCLELLAN, JOYCE—Dayton, Ohio
Home Economics Club

McKEE, M. LOREEN—Dayton, Ohio
S.E.A.

MILLER, VICKY L.—Dayton, Ohio
S.E.A.

MITCHELL, BEVERLY ANN—Miamisburg, Ohio
A.C.E.I. (Secretary-Vice President)

MONNIN, ERNEST L.—Versailles, Ohio
Scabbard and Blade, Glee Club, Choir, Concert Band, Education Honor Society

MONNIN, YVONNE R.—Versailles, Ohio
Marching Coeds (Captain), S.E.A., Debate Team, Education Honor Society, Mixed Choir, Phi Alpha Theta

MORAN, SISTER MARTIN MARIE, S.N.D.—Chicago, Illinois

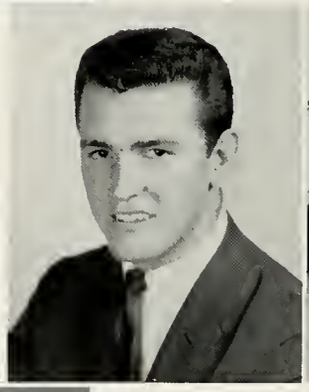

MORRIS, ELIZABETH FRANCES—Eaton, Ohio
Players, Flyers Hangar, Freshman Attendant C.W.O., S.E.A., Omega, Dayton Club

MRAZ, JO ANN—Garfield Heights, Ohio
Mission Club, Players, Cleveland Club, S.E.A.

MURPHY, JOAN EILEEN—Cleveland, Ohio
Secretarial Club, Flyerettes, Cleveland Club (Secretary '59-60)

MYERS, RICHARD E.—Dayton, Ohio

NIEKAMP, JOYCE J.—Maria Stein, Ohio
S.E.A., Concert Band, Chorus

O'DONNELL, LAWRENCE F.—Dayton, Ohio
S.E.A.

OLGES, RUTH ANN—Shively, Kentucky
Sodality, S.E.A., Bluegrass Club, Rifle Club
PAUL, FRANCES ELIZABETH—Massillon, Ohio
Student Council Secretary, Cheerleader, Homecoming Queen '59, S.E.A., O.S.P.E., Keystone Club, Canton Club, Sodality
PETERSON, MAXINE T.—Jenks, Oklahoma

POHL, JUDITH MAE—Dayton, Ohio
Dayton Club, S.E.A., Flyer News, Women's Recreation Association (V.P. and Pres.), C.W.O., Education Student Council, Co-Rec Volleyball
ROBINSON, RICHARD L.—Dayton, Hio
S.E.A., Players, Art Club, A.T.A.
ROGERS, CECILE C.—Chicago, Illinois
Illini Club

ROGERS, TED L.—Jamestown, Ohio
Bio Club (Vice President), Scabbard and Blade, S.E.A.
SALZGEBER, ALAN J.—Parma, Ohio
Cleveland Club, Intramurals
SCANLAN, SHARON—Dayton, Ohio
S.E.A., Majorette, Secretarial Club, Players

SCHINDLER, EILEEN J.—Dayton, Ohio
SCHOENBERGER, JUDY—Dayton, Ohio
Dayton Club, S.E.A., Pep Committee
SHEAFFER, GARY N.—Germantown, Ohio

SMITH, JACK M.—Dayton, Ohio
SMYKOWSKI, JOHN P.—Brentwood, New York
Varsity Baseball, Knickerbocker Club, Intramurals, Monogram Club
SOBOTA, MICHAEL J.—Cleveland, Ohio
R.O.T.C. Rifle Team, Varsity Rifle Team, Players, Homecoming Elections Committee, Cleveland Club, Scabbard and Blade

SODDERS, ANN—Arcanum, Ohio
STEIN, JANE—Lima, Ohio
S.E.A., Junior Prom Nomination, Players
SULLIVAN, CHARLEEN Y.—Dayton, Ohio
Dayton Club, Secretarial Club, W.R.A.

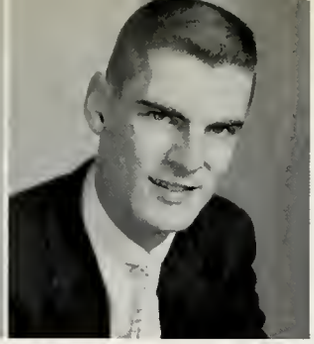

SUTTON, SANDRA LOUISE—Dayton, Ohio
Marching Coeds, Choir, C.W.O.
SWISSHELM, DIANE—Dayton, Ohio
W.R.A., S.E.A., S.E.A. Scope, Education Honor Society
SZEMAN, EDWARD ROBERT—Cleveland, Ohio
Marching and Concert Band (President), Choir, Men's Glee Club, Variety Show, Dixie Dynamos, Education Student Council, Education Honor Society, Scabbard and Blade, S.E.A.

TROTTMAN, CLARA L.—Dayton, Ohio
American Chemical Society, C.S.M.C., Choir Homecoming Queen '60, Math Club, S.E.A., C.W.O.
TRZOS, SANDRA—Denver, Colorado
Daytonian, Illini Club, Student Council, S.A.C., Junior Prom Queen
URIAH, JOHN P.—Bridgeville, Pennsylvania
Football, Soccer, Monogram Club, Sodality

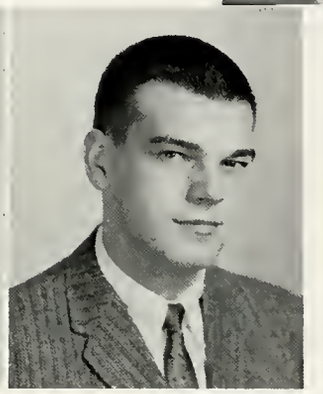

VOGEL, WILLIAM E.—Euclid, Ohio
Dom Supervisor, Intramural Director, Co-Rec Volleyball
WANNEMACHER, EILEEN—Celina, Ohio
WEIMERT, DONALD—Dayton, Ohio
Dayton Club, Flyers Hangar, S.E.A.

WEIR, COLLEEN ANNE—Pittsburgh, Pennsylvania
Keystone Club, Home Economics Club, S.E.A.
WETHERILL, LOLITA—Toledo, Ohio

WILLIAMS, GEORGE M.—Dayton, Ohio
S.E.A.
WITHROW, MARY JO—Hamilton, Ohio
W.R.A., Education Student Council, S.E.A.

KLOSTERMAN, EARL
LAZOU, IRO

"Can I really afford to eat tonight. Maybe I'll wander up to the Home Ec Lab and see what's cooking."

Meanwhile, back at the lab — "Oooo! Who would ever want to eat this."

Engineering

CHEMICAL ENGINEERING

ABNER, ELISHA, JR.—Middletown, Ohio
A.I.C.H.E.
AUSTIN, THOMAS—Columbus, Ohio
American Chemical Society—Vice President
A.I.C.H.E.—Vice President, Columbus Club, Intramurals
BEER, WILLIAM JOSEPH—Hamilton, Ohio
A.C.S., A.I.C.H.E.

BLOUNT, JAMES D.—Dayton, Ohio
A.I.C.H.E.
CARLETON, JAMES J.—Lakewood, Ohio
Cleveland Club, A.I.C.H.E., A.C.S.
CORPSTEIN, ROBERT R.—Norwood, Ohio
A.I.C.H.E.

KING, JAMES EDWARD—East McKeesport, Pennsylvania
Keystone Club, A.C.S., A.I.C.H.E.
LANGE, PAUL—Dayton, Ohio
A.C.S., A.I.C.H.E.
LUTZ, ROBERT E.—Troy, Ohio

McKALE, JAMES E.—Piqua, Ohio
A.C.S., A.I.C.H.E.
MILLER, JOHN H.—Newark, Ohio
A.I.C.H.E., A.C.S.
ROLFES, THOMAS R.—Erlanger, Kentucky
Tau Beta Pi, A.I.C.H.E., A.C.S., O.S.P.E., N.S.P.E., Sigma Alpha Lambda Fraternity

SAWDEY, NORMAN J.—Dayton, Ohio
A.I.C.H.E., A.C.S.
SCHMEING, WALTER ANTHONY—Erlanger, Kentucky
A.C.S., A.I.C.H.E., Bluegrass Club
WEIDNER, RICHARD A.—Miamisburg, Ohio
A.I.C.H.E., A.C.S.

ZUSCIK, EDWARD J.—Cleveland, Ohio
A.C.S., A.I.C.H.E., Tau Beta Pi—Treasurer, Flyer News, Intramural Bowling, Cleveland Club

CIVIL ENGINEERING

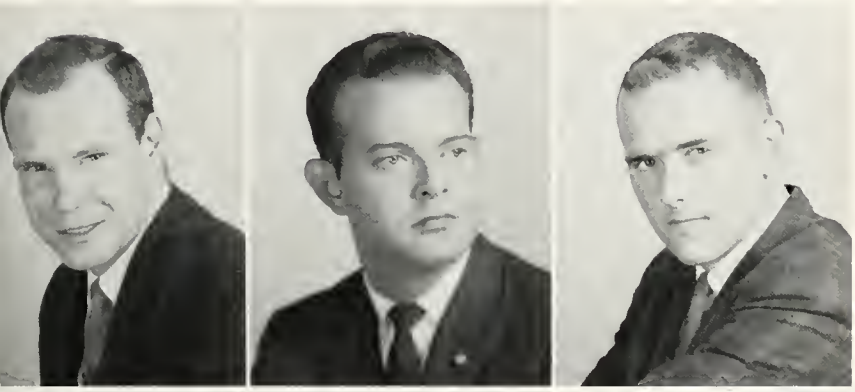

ANTES, RONALD E.—Hamilton, Ohio
A.S.C.E.
AREVALO, JUAN VICENTE—Caracas, Venezuela
International Club, Latin American Club, Soccer
BECKER, NED PAUL—Fort Wayne, Indiana
Senior Class President, A.S.C.E., Scabbard and Blade, Junior Representative—Pep Committee

BELL, R. R.—Elmsford, New York
BROEKER, JAMES C.—Coldwater, Ohio
A.S.C.E.
CAMPANELLI, ANTHONY T.—Cleveland, Ohio
Scabbard and Blade, A.S.C.E., Cleveland Club

CHOY, CHRISTY C. K.—Hong Kong, China
FRANCIS, CHARLES J., JR.—Dayton, Ohio
A.S.C.E.
HORN, NORMAN G.—Cincinnatti, Ohio
A.S.C.E., Cincinnati Club—Treasurer

HOUK, WILBUR J., JR.—Dayton, Ohio
A.S.C.E.
LOCKHART, JAMES J., JR.—Hempstead, L.I., New York
A.S.C.E., Knickerbocker Club, Intramurals
MEYERS, CHARLES LEE—Covington, Kentucky

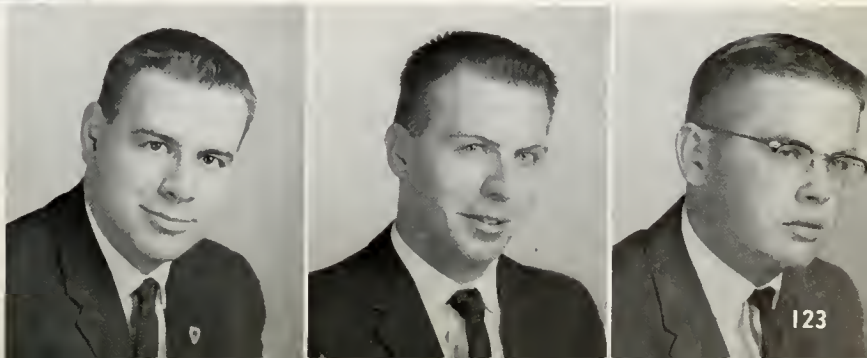

POPE, HENRY—Mt. Sinai, L.I., New York
Math Club, A.S.C.E., Intramural Volleyball, Student Boosters
ROMES, DONALD JOSEPH—Holgate, Ohio
A.S.C.E.
WIREBAUGH, JOHN I.—Dayton, Ohio
A.S.C.E.

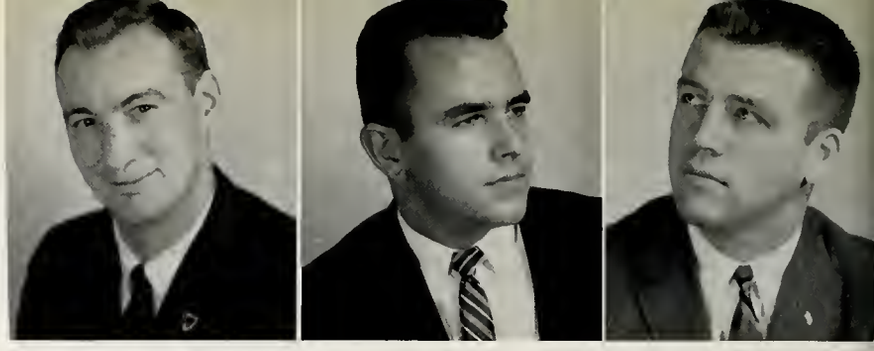

ELECTRICAL ENGINEERING

BEREDA, EDWARD J.—Dayton, Ohio
Dayton Club, Players, O.S.P.E., A.I.E.E., Intramurals
BOCKHORN, TERRY L.—Campbell Hill, Illinois
Varsity Basketball, Sophomore Class—Treasurer
DANIELLO, VINCENT—Locust Valley, New York
Beanie Committee Chairman '58, Assistant Chairman Homecoming Dance '59, Intramural Sports, Varsity Golf, Knickerbocker Club

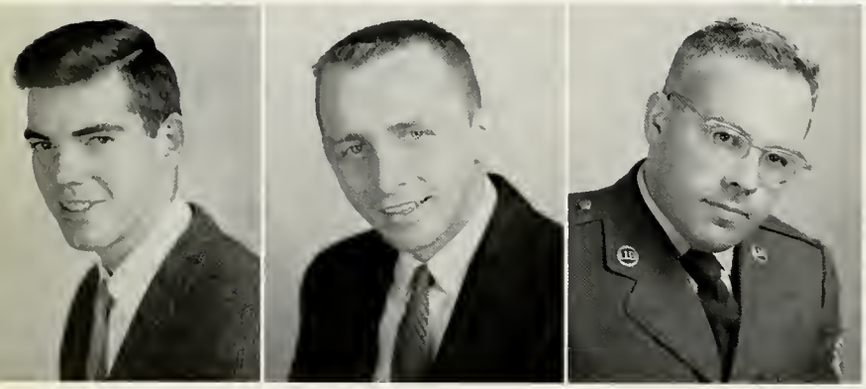

DOYLE, EDGAR A.—Rome, New York
I.R.E.
DUBRUL, JAMES M.—Columbus, Ohio
Columbus Club, Flyers Hangar, Cleveland Club, Daytonian, Flyer News, Glee Club, Variety Show, Junior Prom Committee, A.I.E.E., I.R.E., Homecoming Committee
DUGAS, EDWARD—New York, New York

FARREN, JOSEPH M.—Kettering, Ohio
I.R.E., A.I.E.E., E.E. Field Trips
FORD, ROBERT—Dayton, Ohio
GOLONKA, KENNETH A.—Cleveland, Ohio
Intramurals, Choir, Pershing Rifles, I.R.E., Cleveland Club

GUTMAN, LAWRENCE L.—Dayton, Ohio
Tau Beta Pi, I.R.E., Pi Mu Epsilon, Engineering Honor Society
GUZMAN, PEDRO T.—Fajardo, Puerto Rico
Latin American Club—Vice President '58, '60, A.I.E.E., Intramurals
JACOBS, RUSSELL L.—Dayton, Ohio

KACZKOWSKI, TIMOTHY E.—Milwaukee, Wisconsin
Writer's Club, Dayton Flyer, Press Club—Treasurer, Best Dressed Coed Committee, Who's Who Committee '59, Jazz Concert '59, Scabbard and Blade, O.S.P.E., N.S.P.E., A.I.E.E., I.R.E.

KIERNAN, WILLIAM M.—Asbury Park, New Jersey

KOELLER, CHARLES WILLIAM—Wengerlawn, Ohio
O.S.P.E., I.R.E., Vice Chairman of Student Electrical Seminar

KRUPAR, JOSEPH J.—Cleveland, Ohio
Cleveland Club, Daytonian

LAMMERS, DAVID G.—Davenport, Iowa
O.S.P.E., A.I.E.E., I.R.E.

LEIBOLD, F. B.—Pittsburgh, Pennsylvania
Daytonian, Intramurals, Keystone Club, I.R.E.

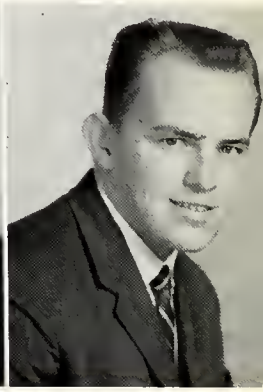

LENNON, RICHARD N.—Maple Heights, Ohio
Cleveland Club, Choir, Intramurals

LOFTUS, KEVIN A.—Atlantic Highlands, New Jersey
A.I.E.E.

MAUS, GEORGE L., JR.—Hamilton, Ohio
Vet's Club

MILLER, DAVID A.—Pittsburgh, Pennsylvania
Keystone Club—Vice President, Choir—President, Engineering Honor Society, A.I.E.E., Intramurals

MILLER, GERALD H.—Ottoville, Ohio
A.I.E.E., Intramural Football, Basketball

PANG, ALBERT Y. K.—Honolulu, Hawaii
Pi Mu Epsilon, Vet's Club, Hui O Hawaii Club—President, I.R.E., A.I.E.E.

PYTOSH, A. EDWARD—Dayton, Ohio
I.R.E., A.S.E.E.

RAIFF, LAWRENCE C.—Dayton, Ohio
A.I.E.E., Math Club, Engineering Honor Society, Tau Beta Pi, Pi Mu Epsilon—President

RICHARD, ROBERT L.—Pittsburgh, Pennsylvania
Pershing Rifles, Intramurals, I.R.E., A.I.E.E.

SANTO, JOSEPH CAESAR—Phoenixville, Pennsylvania
I.R.E., A.I.E.E.

SEITZ, DENNIS J.—Kettering, Ohio
Research Institute, Math Club, A.I.E.E., I.R.E.

TREVELLINE, RAYMOND R.—Boyers, Pennsylvania
A.I.E.E., Intramurals, O.S.P.E.

TRICK, TIMOTHY N.—Dayton, Ohio
A.I.E.E., Pi Mu Epsilon, Mathematics Honor Society, Tau Beta Pi—President, National Engineering Honor Society

UMANA, RAFAEL—Bogota, Colombia
I.R.E., A.I.E.E., Soccer

WYSONG, JEROME I.—Dayton, Ohio
Intramural Baseball, Dayton Club, A.I.E.E., I.R.E., O.S.P.E., Flyer Engineering Senate

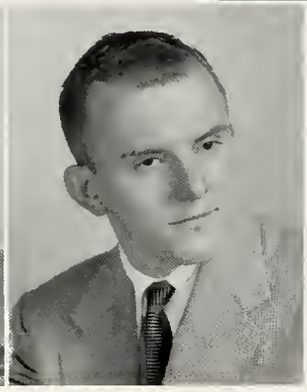

YOST, RAPHAEL P.—Sidney, Ohio
A.I.E.E.

ZIMMER, EUGENE L.—Rochester, New York
I.R.E., Vet's Club

ZULASKI, JOHN ANDREW—Chicago, Illinois
Pershing Rifles, Illini Club

INDUSTRIAL ENGINEERING

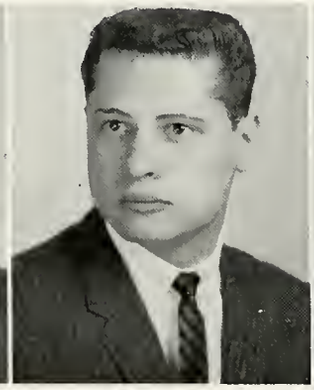

DALEY, MARK F.—Middletown, Ohio
Intramural Basketball and Softball, Scabbard and Blade, Rifle Club, Delta Chi

GREEN, GARY RICHARD—Cleveland, Ohio
Student Council, S.A.C., O.S.P.E.—President, Homecoming '57, Cleveland Club, Flyers Hangar, Rifle Club, Intramural Bowling, Football, Basketball, Orientation Committee, N.F.C.C.S.

MARINAK, STEPHEN J., JR.—Steelton, Pennsylvania
Industrial Engineer's Club—President, Program Chairman Engineers Week, O.S.P.E., Vet's Club, Keystone Club

MURPHY, WILLIAM J.—Dayton, Ohio
Industrial Engineers Club

NICHOLAS, RICHARD ALLAN—Orrville, Ohio
Industrial Engineer's Club, Cleveland Club, Scabbard and Blade, Director of Flyerettes

PALCIC, PAUL J.—Gowanda, New York
Industrial Engineers Club, O.S.P.E., Marching Band, Pershing Rifles

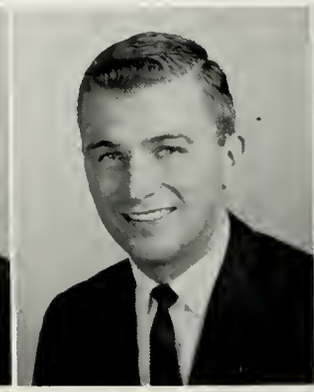
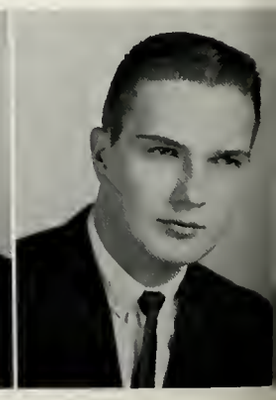

PONCE, FERNANDO—Merida, Yucatan, Mexico
Industrial Engineers Club, International Club, Latin American Club, Soccer, Tennis

PRINCEHOUSE, JOSEPH BRESLIN—Sidney, Ohio
O.S.P.E.—Vice President, President of Student Body, Industrial Engineers—Vice President, General Chairman N.F.C.C.S., Intramurals

SMITH, JAMES FRANCIS—Edgewood, Kentucky
Industrial Engineering Club—Secretary

SWEENEY, CHARLES K.—Pittsburgh, Pennsylvania
O.S.P.E., Keystone Club, Scabbard and Blade, Industrial Engineers Club, Pep Committee, Intramural Basketball
VAN TASSEL, LLOYD A., JR.—Warren, Pennsylvania
I.E. Club

MECHANICAL ENGINEERING

AKEN, KENNETH J.—New Philadelphia, Ohio
A.S.M.E., O.S.P.E., Intramurals
ALLISON, JOHN H., JR.—Dayton, Ohio
O.S.P.E.—President, A.S.M.E.—Vice President, Intramurals
BAKAN, CHARLES N.—Dayton, Ohio
A.S.M.E.—President, Recipient of Martin C. Kuntz Award '59-'60, Winner of First Place Technical Paper Award

BOONE, JOHN R.—Dayton, Ohio
EIFERT, MELVIN C.—Dayton, Ohio
A.S.M.E., Math Club, Scabbard and Blade, Intramural Basketball
GERDEMAN, DENNIS A.—Glandorf, Ohio

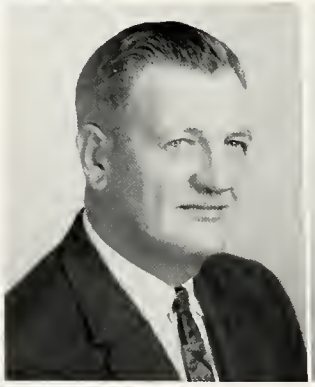

GRINDSTAFF, CHARLES E.—Dayton, Ohio
A.S.M.E.—Secretary
HAMPLE, JOSEPH M.—Dayton, Ohio
HEARNEY, JAMES J.—Trenton, New Jersey
A.S.P.E.

HENNESSEY, J. MICHAEL—Dayton, Ohio
A.S.M.E., O.S.P.E., State Delegate, Chemistry Club
INOUYE, GEORGE—Tokyo, Japan
International Club, President, A.S.M.E., Engineering Honor Society, A.S.T.M.
JAUGH, JOHN L.—Dayton, Ohio
Engineering Honor Society, Tau Beta Pi, N.S.P.E., O.S.P.E., A.S.M.E., A.S.T.M., S.A.C., Intramurals

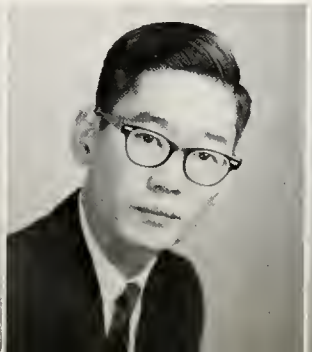

LEWICKI, RICHARD ALLAN—Elyria, Ohio
A.S.M.E., Bowling League
MACORITTO, WALTER L.—Cincinnati, Ohio
A.S.M.E.—Vice President, Cincinnati Club, O.S.P.E.
McALLISTER, THOMAS RICHARD—
Central Islip, New York
Rifle Club, Varsity Rifle Team, R.O.T.C. Rifle Team, O.S.P.E., A.S.M.E.

McFEATERS, EARL W.—Pittsburgh, Pennsylvania
Varsity Football, Monogram Club, A.S.M.E.
MURPHY, TIMOTHY C.—Crittenden, Kentucky
A.S.M.E.
NIGHAN, WILLIAM L.—Lansdale, Pennsylvania
A.S.M.E., Pi Mu Epsilon, Tau Beta Pi

PARSAKIAN, ALBERT—Jerusalem, Jordan
International Club, A.S.M.E., Soccer
ROBBINS, THEODORE W.—Tipp City, Ohio
A.S.M.E., Engineering Honor Society
RUANE, JOHN P.—Fishkill, New York

SEPELA, MICHAEL J.—Dayton, Ohio
Intramural Baseball, Basketball
SNIDER, WILLIAM H.—Greenville, Ohio
Band, O.S.P.E., A.S.M.E.
SZWARC, RAYMOND T.—Newark, Ohio
A.S.M.E., Scabbard and Blade, Cleveland Club, Homecoming Committee, Junior Prom Committee, Intramurals

TAORMINA, LOUIS J.—Jackson Heights, New York
A.S.M.E., Knickerbocker Club
TESTA, JAMES V.—Florham Park, New Jersey
O.S.P.E., A.S.M.E., Scabbard and Blade, Intramurals
WOLFE, HOWARD F.—Dayton, Ohio
Scabbard and Blade, A.S.M.E., O.S.P.E.

Engineering feat of the year!
(It's a Boy)

Science

AKERS, TREVOR V.—Bluefield, West Virginia
ANTHONY, JAMES R.—Fort Loramie, Ohio
BART, BRENDA ELIZABETH—Dayton, Ohio
Home Ec Club, Omega

BECK, PAUL—Enon, Ohio
BEHRENDS, JAMES ARTHUR—Dayton, Ohio
BEISEL, RONALD L.—Dayton, Ohio
Mathematics Club, Intramurals

BELLO, DOMINADOR—Waipahu, Hawaii
Sigma Delta Pi, Hui-O-Hawaii Club, Legion of Mary
BERGER, THOMAS—Dayton, Ohio
Sigma Delta Pi, Concert Band, Student Activities Committee
BOLLENSEN, JAMES G.—Crystal Lake, Illinois
Illini Club, Geology Club

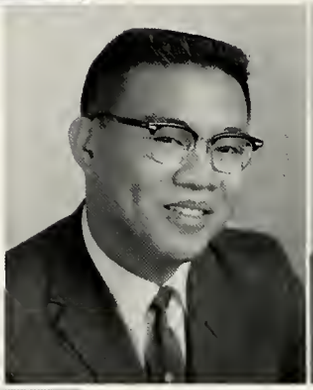

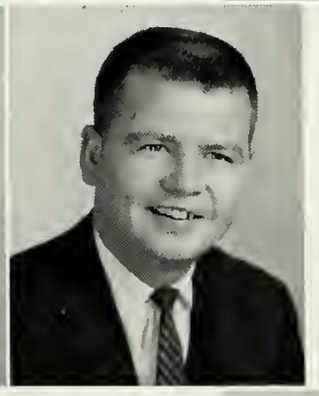

BRADY, BRIAN THOMAS—Rochester, New York
Pi Mu Epsilon, Mathematics Club, Physics Club, Geology Club, Pershing Rifles
BROCKMAN, WILLIAM—Dayton, Ohio
Mathematics Club, Physics Club, A.I.P.
BRUNSWICK, ARTHUR R.—Fort Recovery, Ohio
Math Club

BUTLER, BROTHER KEVIN, F.M.M.—
Clarence, New York
CASHIN, JOHN L,. JR.—Springfield, Ohio
Varsity Baseball, Vet's Club
CLEARY, JAMES J.—
Sigma Delta Pi

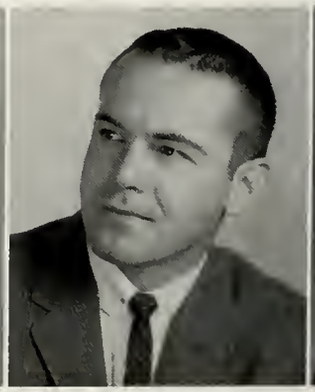

DALEIDEN, PAUL JOSEPH—Chicago, Illinois
Scabbard and Blade, Illini Club
DEGER, GRANT E.—Dayton, Ohio
Marianist Sodality, Sigma Delta Pi, Server's Club
DIEHL, LEWIS L.—Chillicothe, Ohio
Rifle Team, Scabbard and Blade

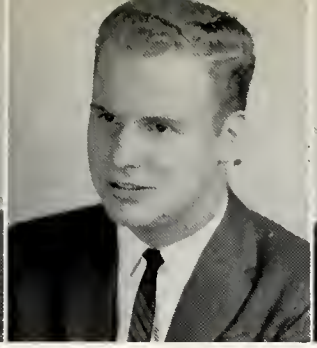

DOLAN, JOHN P.—Charleston, West Virginia
EVERS, ROBERT C.—St. Henry, Ohio
American Chemical Society
FIANAGAN, SUSAN E.—Dayton, Ohio
Sigma Delta Pi

FORTMAN, JOHN J.—Dayton, Ohio
Marching Band, Concert Band, Variety Shows, Pres. A.C.S., Glee Club, Choir, Intramural Basketball, Softball, Band Treasurer, Pep Committee Band.
GACCETTA, JOSEPH V.—Dayton, Ohio
GAITHER, RICHARD A.—Washington, D. C.
Scabbard and Blade, Intramural Basketball, Football, Softball, American Chemical Society

GATES, WILLIAM H.—Dayton, Ohio
Sigma Delta Pi—Vice President
GENTILE, SAMUEL JAMES—Dayton, Ohio
Server's Club, C.S.M.C.
GITZINGER, DORIS ANN—Dayton, Ohio
Pick and Hammer Club, Mathematics Club

HARTKE, EDWIN JOSEPH—New Carlisle, Ohio
Baseball
HARTIAGE, JAMES—Zanesville, Ohio
Legion of Mary, Mathematics Club
HEGMAN, BERNARD A.—Dayton, Ohio
Sigma Delta Pi, Server's Club

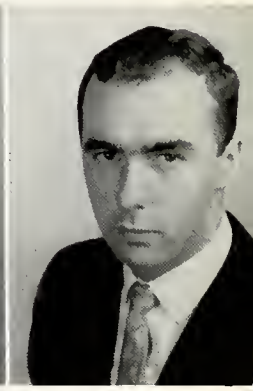

HERRMANN, JOHN W.—
South Farmingdale, L.I., New York
Rifle Club, Knickerbocker Club, Scabbard and Blade
HIRSH, MICHAEL STUART—North Bergen, New Jersey
Knickerbocker Club
HOUGH, RONALD—Dayton, Ohio

HOWARD, JAMES F.—Owensboro, Kentucky
Flyer News, Bluegrass Club
HOGENKAMP, JON M.—Minster, Ohio
Sigma Delta Pi
KANOUFF, JEANNE—Scio, Ohio

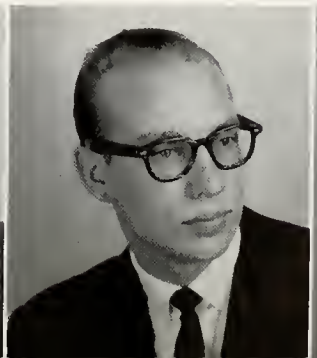

KENNY, RAYMOND E.—Matamoras, Pennsylvania
Keystone Club
KOEHL, GEORGE W.—Ottawa, Ohio
Sigma Delta Pi, Marching Band
KOKENGE, BERNARD R.—West Carrollton, Ohio
American Chemical Society, Intramural Sports

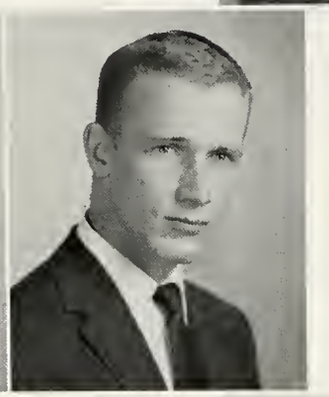

KOVERMAN, KATHERINE—Dayton, Ohio
Geology Club
KRAUS, EDMUND C.—Hempstead, New York
Debate Club, American Chemical Society, Intramural Bowling
KWIATKOWSKI, JACK C.—Chicago, Illinois
Illini Club, Math Club

LUCE, EDWARD A.—Florence, Kentucky
Intramural Sports, Sigma Delta Pi, Psi Chi—President
MICHEL, JOHN—Fort Jennings, Ohio
Math Club, American Chemical Society, Marching Band, Cleveland Club, Concert Band
MOTT, CHARLES F.—Urbana, Ohio
Mathematics Club—President

PHILLIPS, JOHN C., JR.—San Francisco, California
Pershing Rifles, Illini Club, Pick and Hammer Club, Geology Club—President, Players
POHL, KENNETH P.—Versailles, Ohio
Sigma Delta Pi, Intramural Sports, Tappa Kegga da.
RECK, FLO E.—Tipp City, Ohio

REILING, WALTER A., JR.—Dayton, Ohio
Sigma Delta Pi—President, Server's Club, Intramurals
RICE, JAMES R.—Waynesville, Ohio
ROSE, JANET PAULINE—St. Henry, Ohio

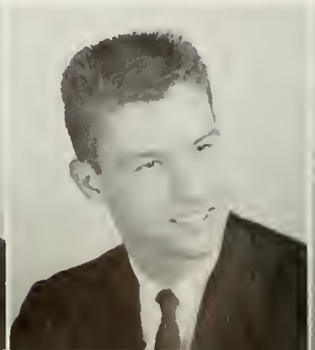

SCHWAB, JAMES A.—Louisville, Kentucky
SKUNS, GEORGE J.—Cleveland, Ohio
Cleveland Club, Sigma Delta Pi, Student Dorm Supervisor, Altar Club, Sodality, Intramurals, 1960 Homecoming Float Committee
SMITH, JAMES T.—Dayton, Ohio
Sigma Delta Pi

SMITH, PATRICIA A.—Anna, Ohio
Sigma Delta Pi, Flyerettes
SPIELES, JAMES J.—Delphos, Ohio
Scabbard and Blade, Geology Club
SOMMER, HENRY C.—Smithtown, L.I., New York
Geology Club—Vice President, Pep Committee

STEINMETZ, EDWARD A.—Tiffin, Ohio
American Chemical Society
STICKEL, GAIL EILEEN—Dayton, Ohio
Sigma Delta Pi—Secretary
TRZOS, FREDERICK—Riverside, Illinois
Varsity Rifle Team, Illini Club—Vice President and President, R.O.T.C. Rifle Team, Rifle Club, Scabbard and Blade, Pick and Hammer Club, Homecoming Elections Committee

UNGERLEIDER, JAMES S.—Dayton, Ohio
Sigma Delta Pi
VARGA, RICHARD S.—Cleveland, Ohio
A.C.S.—Treasurer, Cleveland Club—Treasurer, Rifle Club, Frosh Class Picnic Committee, Student Teacher
WEAVER, JUDITH RAE—Dayton, Ohio
Sigma Delta Pi

WEDDLE, ELOISE—Xenia, Ohio
Sigma Delta Pi
WELLER, WILLIAM J.—Naperville, Illinois
Illini Club, Sigma Delta Pi
WELLS, JOHN MAURICE—Franklin, Ohio
A.C.S., Physics Club, A.I.P., Math Club, Pi Mu Epsilon—Vice Director, Honorary Mathematics Fraternity

WESTBROCK, MARY LOU—Dayton, Ohio
Sigma Delta Pi, Choir, Marching Coeds, A.C.S.
WILLIAMS, EDWARD T.—Dayton, Ohio
Scabbard and Blade, Geology Club
WOODS, JANET ANN—Cincinnati, Ohio
Sigma Delta Pi, Cincinnati Club, Hui-O-Hawaii Club, Sodality, Flyers Hangar

WOZAR, DOROTHY—Dayton, Ohio
Home Ec Club
YOLLES, ROBERT S.—Dayton, Ohio
Chemistry Club
YORDY, CAROL ANN—Hamilton, Ohio
Sigma Delta Pi, W.R.A.

Technical Institute

ALDERTON, PHILIP C.—Dayton, Ohio
ARMBRUSTER, ROBERT DAVID—Athens, Ohio
ARNOLD, RUDOLPH J.—New Hyde Park, New York
Knickerbocker Club, Pep Committee, T.I. Club, Intramurals, Soccer Team

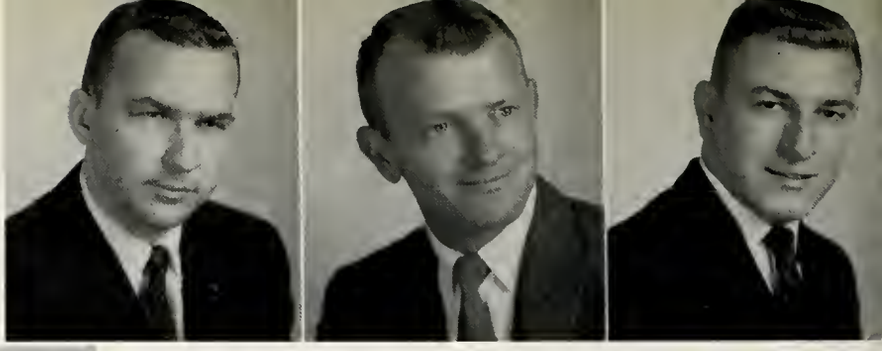

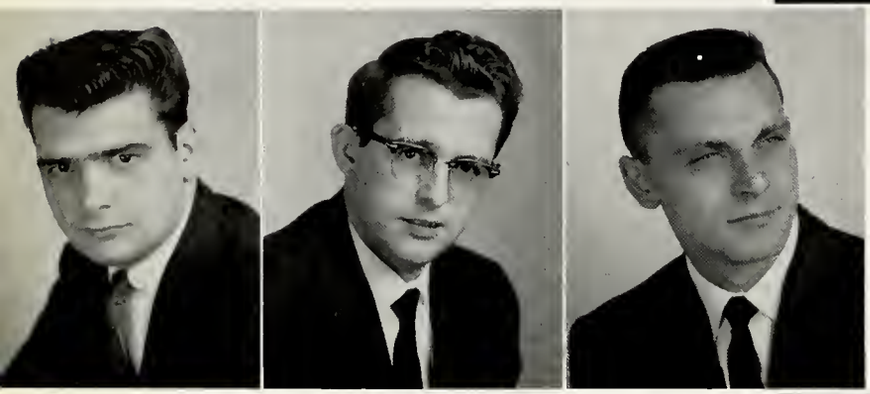

BAKER, EDWARD R.—North Braddock, Pennsylvania
BALLWEG, DONALD E.—Dayton, Ohio
BACKLAY, ROBERT—Dayton, Ohio

BARKOCY, EDWARD J.—Allentown, Pennsylvania
T.I. Club—Vice President, Keystone Club, Rifle Team
BEARD, DONALD F.—Auburn, New York
BECK, DAVID EDWARD—Middltown, Ohio
Intramural Sports, Marianist Sodality

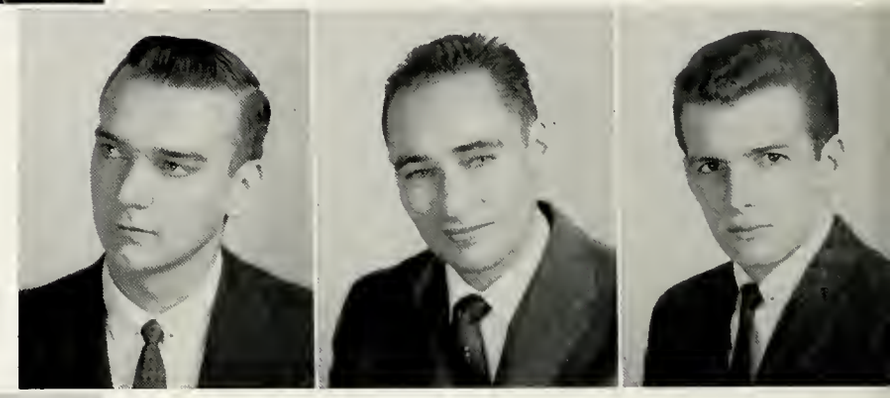

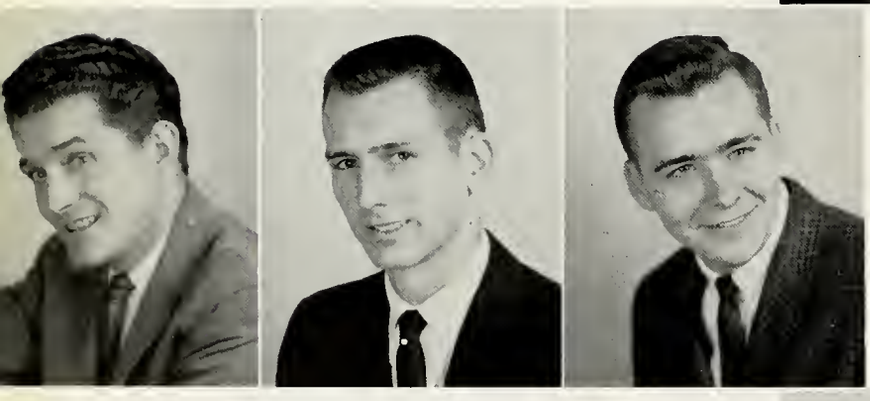

BEGLEY, MARMA D.—Dayton, Ohio
BENNER, JAMES EUGENE—Dayton, Ohio
BERNER, WILLIAM E.—Dayton, Ohio

BOWLING, WILLIAM J.—Dayton, Ohio
BREWER, BERNIE—Miamisburg, Ohio
BRUENING, RALPH G.—
Techni-Club, Cleveland Club

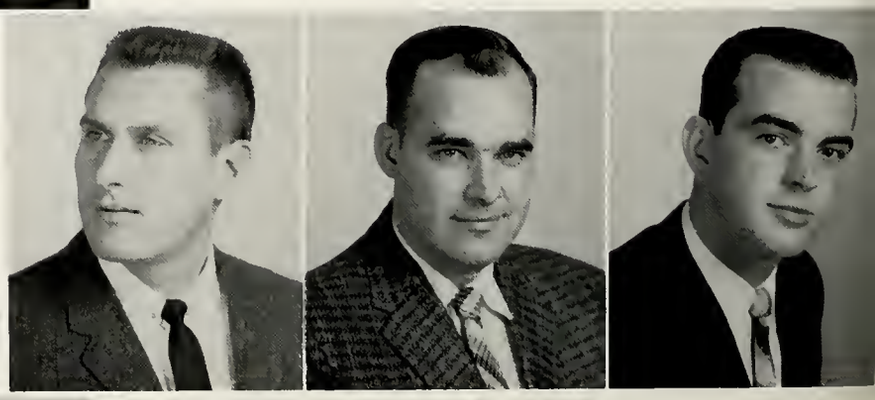

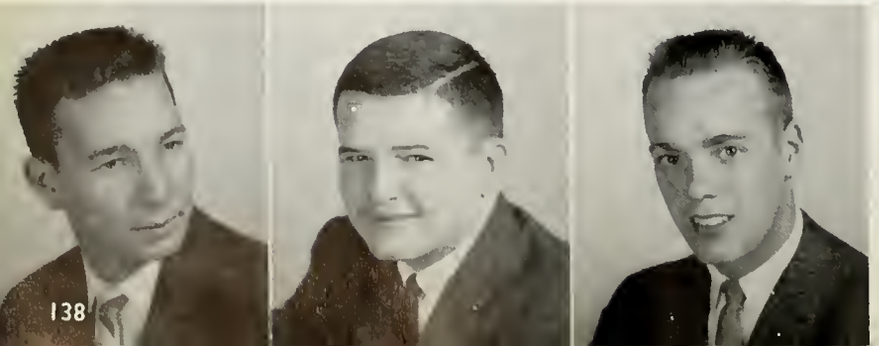

BUSCHER, WILLIAM ARNO, JR.—
New Hyde Park, New York
Knickerbocker Club, T.I. Club
CANINO, VINCENT R.—
T.I. Club, Knickerbocker Club
CHAPMAN, STEPHEN L.—Dayton, Ohio
Techni Club

COGHILL, TIMOTHY L.—Eastlake, Ohio
Cleveland Club, Tech-Ni-Club
COLE, ROBERT B.—Lewisburg, Ohio
CRON, CARL J.—St. Henry, Ohio
Sophomore Class Vice President

CZAJKOWSKI, ROBERT—Parma, Ohio
Cleveland Club, Techni Club, Intramural Basketball
DAGIAU, JOHN L.—Sandusky, Ohio
T.I. Club
D'AGOSTINO, WILLIAM—Newark, New York
Soccer, Wolverine Club, T.I. Club

DENLINGER, GLENN—Farmersville, Ohio
DENNIE, RICHARD—Macedon, New York
Knickerbocker Club, Tech Ni Club
DROESCH, LOUIS A., JR.—Hollis, L.I., New York
Knickerbocker Club, Pershing Rifles

FISH, WILLIAM L.—Norwalk, Ohio
Techni-Club
FLINN, WILLIAM M.—Dayton, Ohio
FOSSELMAN, DONALD C.—Cleveland, Ohio
Cleveland Club

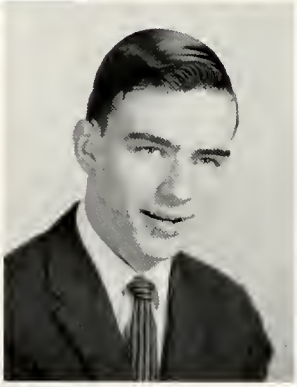

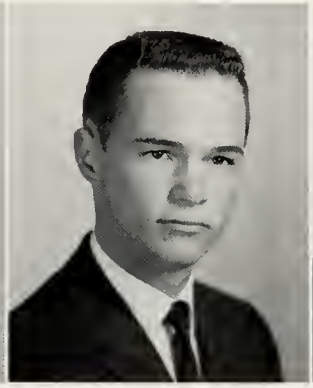

GARLAND, CHARLES V.—Tipp City, Ohio
GIBB, ROBERT C.—Kirkwood, Missouri
T.I. Club, Dayton Club, Pep Committee, Intramurals
GRICE, ROBERT N.—Xenia, Ohio

HAMMER, DALE F.—Fostoria, Ohio
HAPNER, HAROLD M.—Dayton, Ohio
T.I. Club
HARTMAN, MELVIN L.—Lewisburg, Ohio

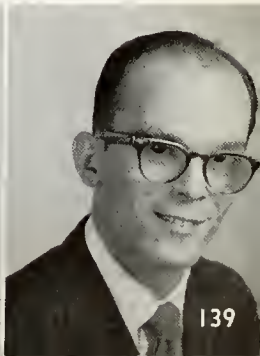

HARRIS, ARLO D.—Dayton, Ohio
A.C.S., Research Institute, Student Instructor
HAWN, PAUL DOUGLAS—Pleasant Hill, Ohio
T.I. Club
HELD, MARTIN J.—Lakewood, Ohio
Vice President Junior Class, Chaiman Pep Committee, President Flyer's Hangar, S.A.C., Publicity Chairman 1960 Homecoming. T.I. Club, Cleveland Club, Intramural Basketball, Football, Softball, Rec. Improvements Committee, O.S.P.E., S.A.M., Business Manager of Hockey Team

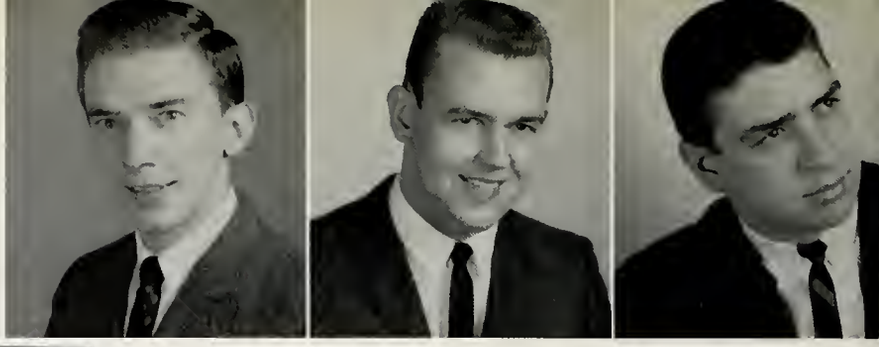

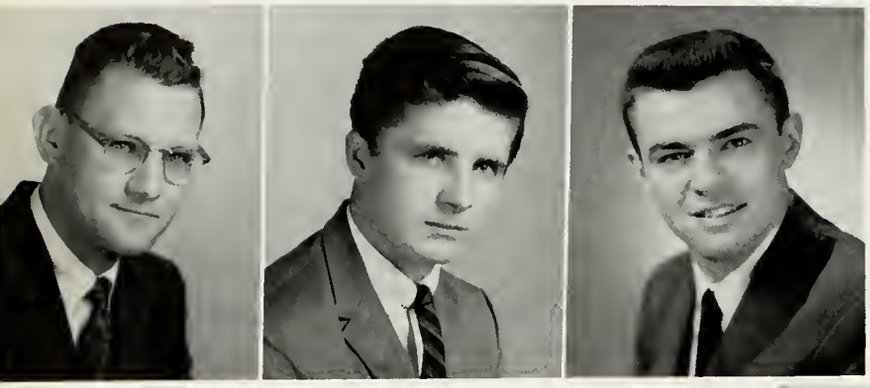

HENN, CECIL B.—Dayton, Ohio
HILLS, RICHARD H.—New York, New York
HOFRICHTER, WILLIAM—Pittsburgh, Pennsylvania
T.I. Club, Keystone Club

HORTON, MELINDA—Dayton, Ohio
T.I. Club
JOHNSON, LAWRENCE JAMES—Dayton, Ohio
LENZ, WILLIAM J.—Roslyn, L.I., New York
T.I. Club, Knickerbocker Club

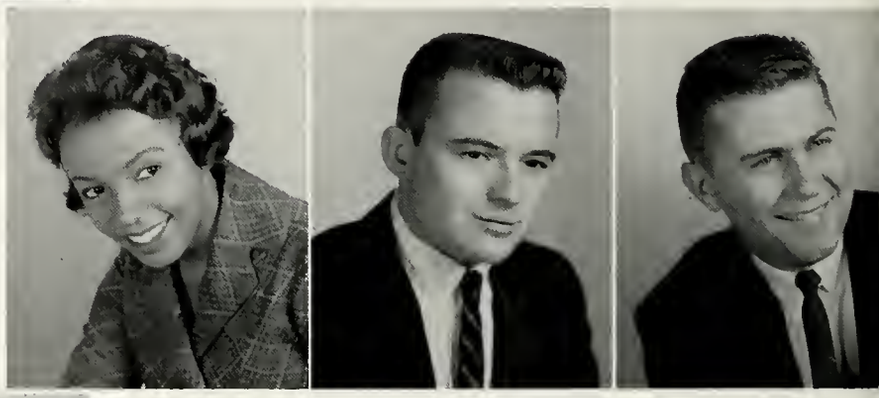

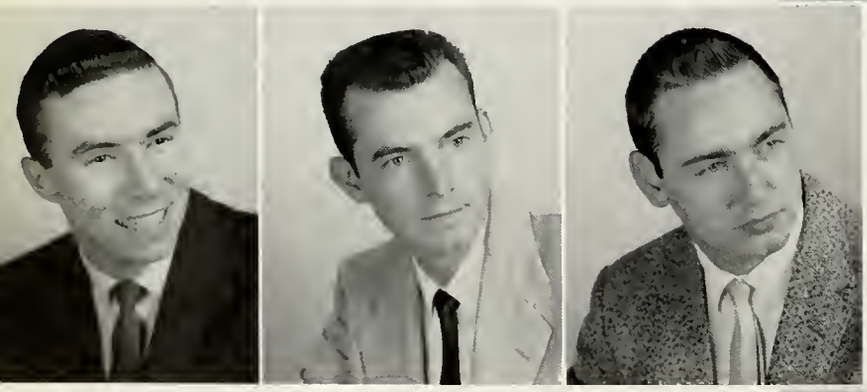

LOMBARDO, ANGELO, JR.—Dayton, Ohio
LONG, RICHARD W.—Pitsburg, Ohio
MASSEY, JOEL—Dayton, Ohio

MELONI, ROBERT A.—York, Pennsylvania
T.I. Club, Keystone Club
MISSIG, JAMES ROBERT—Monroeville, Ohio
T.I. Club, Cleveland Club
MISSIG, MARVIN J.—
T.I. Club, Cleveland Club

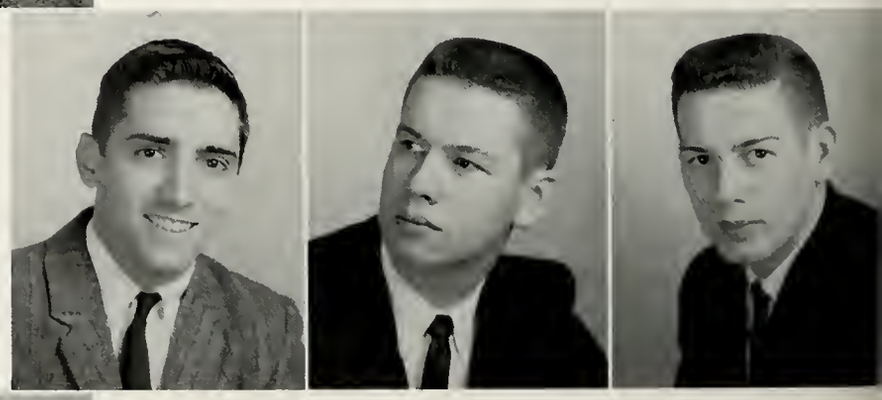

MILLER, MICHAEL B.—W. Portsmouth, Ohio
Band, Daytonian '59
MILLER, ROY D., JR.—Dayton, Ohio
MOONEY, RICHARD T.—Dayton, Ohio

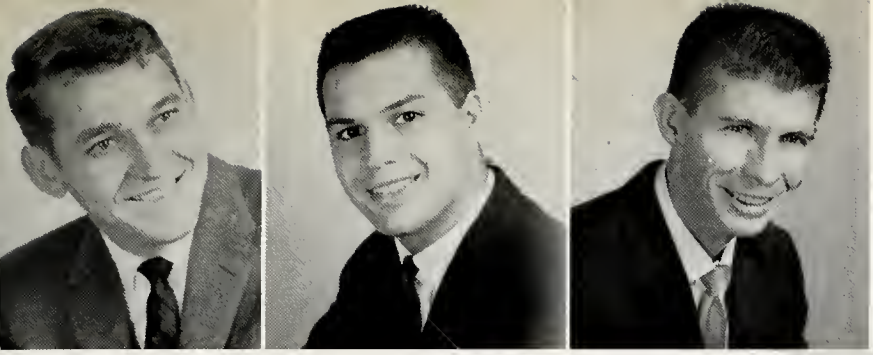

MORGAN, WILLIAM S.—Dayton, Ohio
Vet's Club
NANCI, JAMES R.—Pittsburgh, Pennsylvania
Keystone Club, Tech Ni Club
NORVELL, HAROLD L.—Xenia, Ohio

O'DANIEL, WILLIAM F.—Bardstown, Kentucky
Bluegrass Club, Tech Ni Club
PITSINGER, JAMES ARTHUR—Dayton, Ohio
PROSSER, RICHARD L.—Belleville, Illinois
O.S.P.E.

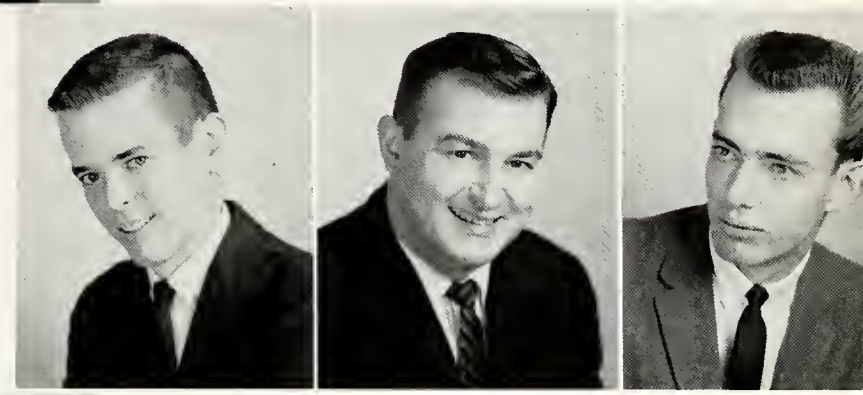

RAAB, LEONARD—Pittsburgh, Pennsylvania
Tech Ni Club, Rifle Club, Keystone Club
RAVENCRAFT, FRANKLIN D.—Dayton, Ohio
RAYMOND, CHARLES—Trenton, New Jersey
Varsity Soccer, Knickerbocker Club, Tech Ni Club, Pep Committee, Intramural Sports

ROBINSON, ORVILLE D.—New Lisbon, Wisconsin
ROGERS, ANTHONY—Dayton, Ohio
RUSSELO, WILLIAM B., JR.—
Sodality, Intramurals

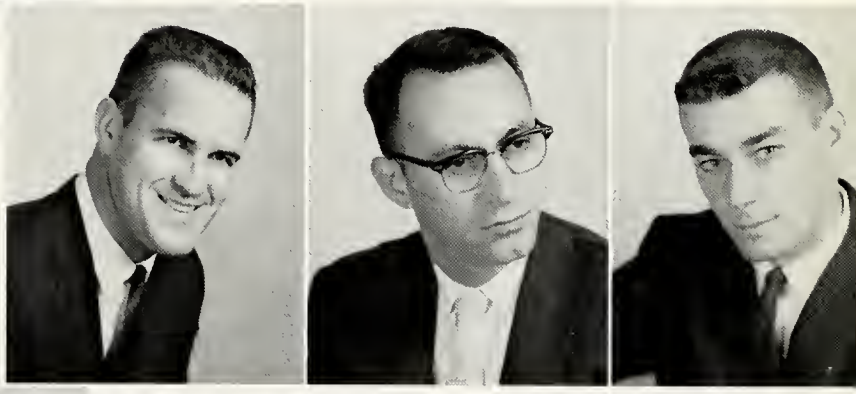

SHANK, R. DAVID—Munhall, Pennsylvania
T.I. Club, Keystone Club
SHULTZ, DAVID L.—Portsmouth, Ohio
SMITH, STEPHEN B.—Dayton, Ohio

SOMMER, WILLIAM F.—Xenia, Ohio
STEELMAN, THOMAS E.—Collinsville, Ohio
T.I .Club
SUSOR, THOMAS S.—Toledo, Ohio
T.I. Club, Cleveland Club

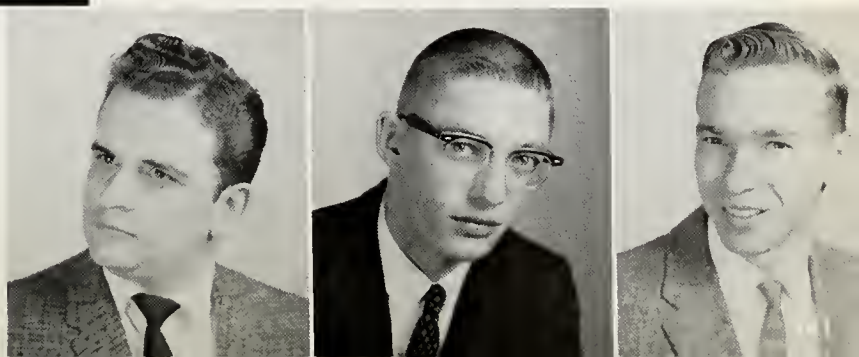

THOMPSON, WILLIE J.—Dayton, Ohio
VASCSINEC, JOHN—Port Beading, New Jersey
T.I. Club, Intramurals
WEAVER, WARREN D.—New Lebanon, Ohio

WINGER, CHARLES E., JR.—Dayton, Ohio
T.I. Club
WOLF ,CHARLES CLYDE—Dayton, Ohio
YOUNG, DONALD E.—Union, Ohio

ZUEHLKE, ROBERT JOSEPH—Middletown, Ohio
ZIMMER, MICHAEL JAMES—Dayton, Ohio
HENTRICH, ROBERT L., JR.—Dayton, Ohio
T.I. Club

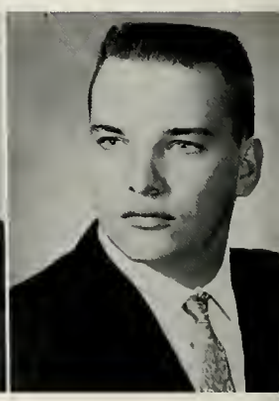

REX

To commemorate the severity of the winter some of our technically minded students decided to reproduce a victim of past severe winters. After finding a model with the physique and mentality of this poor victim (see opposite page) our schoolmates created this memorial . . . REX?

Organizations

"At last, I entered a vale of wooded slopes
and proned myself on the ground.
Far had I traveled, far from those taunting voices
with empty words that rang incessant.
As I rested, people drew near
Who had learned (at last, I thought)
to accept life without philosophy
and to live in truth."

In Memory of . . .

MISS MARY ELIZABETH JONES
Died, November 20, 1960

the sudden flash of headlights
the helpless screech of brakes
the hopeless cry of glass and steel
the shouts . . . the screams . . . the nothing

a day of triumph drowned
in a moment of tragedy
a life of love ended
in an instant of eternity

you taught speaking
but showed giving
you gave yourself
we learned love
we may forget your face
we can never forget your heart

EDMUND C. KRAUS
Died, November 22, 1960

. . . And These Carry On

Left: Carolyn Duell, Norman Mitchell, Bruce Dungan, William Schopps, Hiram Crawford, *right:* Kay Tallmadge, Kathleen Deger, James Herbert, Robert McGuire, James Thesing.

. . . Home, But Coming Back

Fred McKool and family.

PI KAPPA DELTA

HONORARY FORENSIC FRATERNITY

Norman Mitchell (President), Kathleen Deger (Treasurer), Carolyn Duell (Secretary), James Herbert (Vice President).

STUDENT COUNCIL

Seated: Jim Bulger, Sue Neumann, Stan Greenberg, Ross DiBacco, *Standing:* Larry Brown, Mike Brogen, Dan Mueller, Linda Benjamin, Bill Verkamp, Mary Sweeney, Joy Boyersmith, Ed Alexander, Maureen Murphy, Dave Kelly, Jim O'Hora, Ned Becker, *Absent:* Fr. Barrett (Moderator), Pat O'Hagan.

. . . And Our Leaders' Leaders

Around the scratch sheet: Jim Bulger (Treasurer), Stan Greenberg (President), Sue Neumann (Secretary), *at the track:* Pat O'Hagan (Vice President).

COUNCIL OFFICERS

STUDENT ACTIVITIES COMMITTEE

First Row: Tony Mazza (Secretary), Linda Benjamin (Student Council Representative), John Maloney (General Chairman), *Second Row:* Bill Geir, Tom Burger, John Jaurck, Mark Sammon, Marty Held.

CENTRAL WOMEN'S ORGANIZATION

Row One: Miss Kathleen Whetro, Mrs. Freda Hussong, Clara Trottman; Public Relations, Judy Pohl; Senior Rep, *Row Two:* Mary Claire Brinker, Pinky Henry, Beverly Huston.

. . . And Old Leaders

SENIOR OFFICERS

Left to right: Ned Becker (President), Dodie Gibson (Secretary), Chuck Sweeney (Vice President), Bill Cramsey (Treasurer).

. . . And New Leaders

Around B. P.'s Table: William Verkamp (President), Joe Rose (Treasurer), Peggy Follick (Secretary), Rich Hladysh (Vice President).

FRESHMAN OFFICERS

SOPHOMORE CLASS OFFICERS

. . . And in the Middle

Seated: Linda Arvin (Secretary), Bob Goethie (Treasurer), *Standing:* Chris Hickey (Vice President), Mike Brogan (President).

JUNIOR CLASS OFFICERS

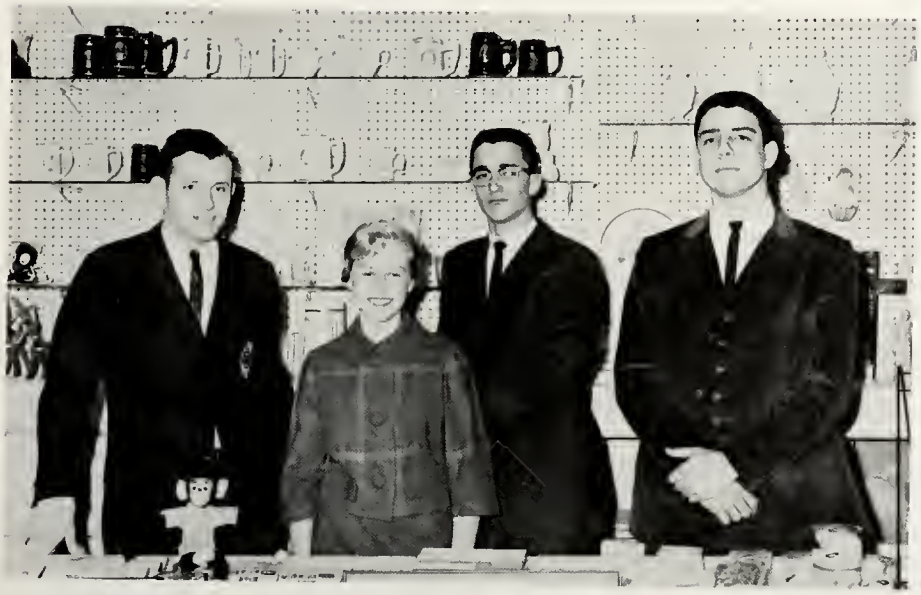

Across the counter: Dave Kelly (President), Bobbie Koenig (Secretary), Dennis O'Neal (Treasurer), Marty Held (Vice President).

MARCHING BAND

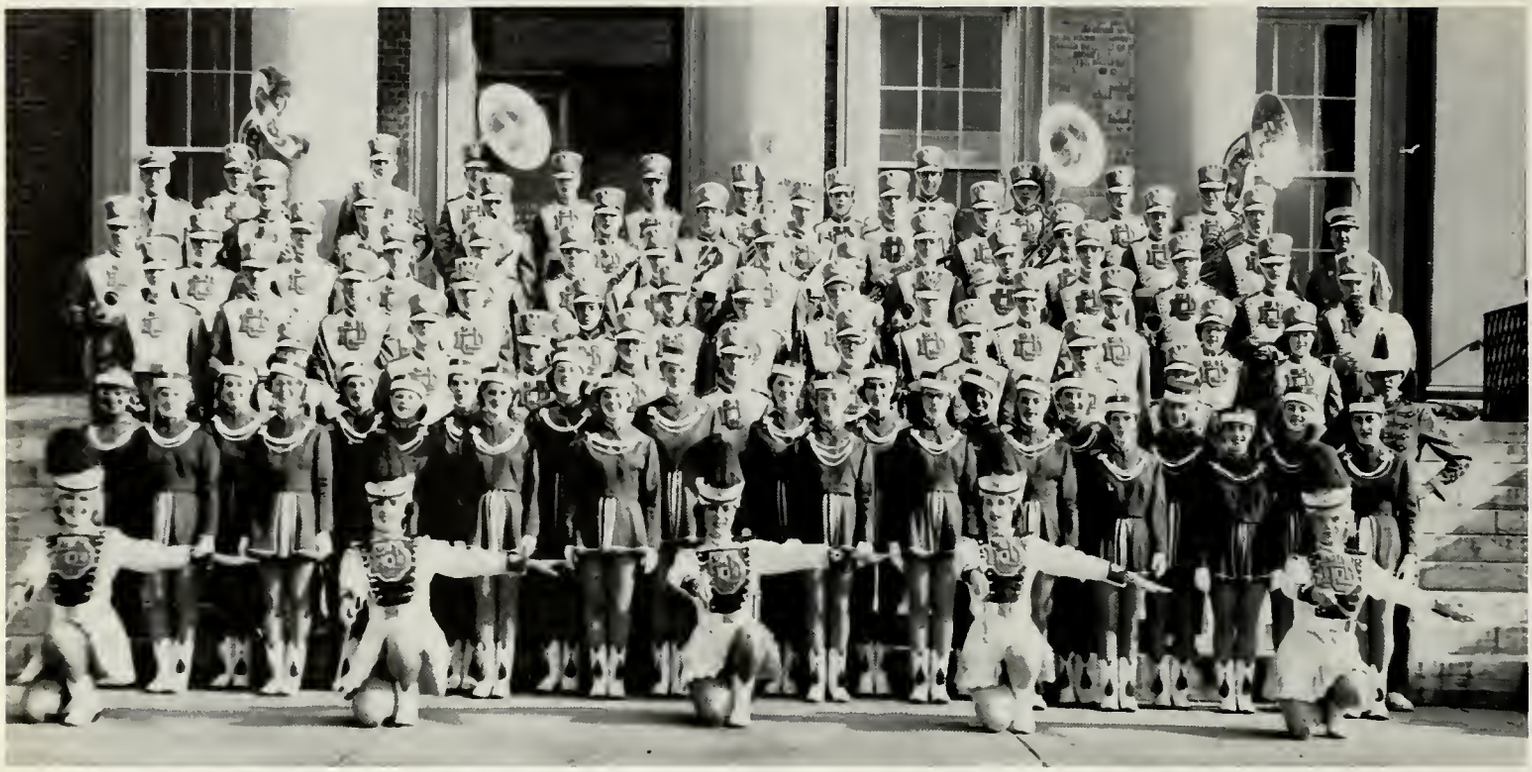

First Row: R. Worth, S. Scanlon, S. Neuhard, E. Buchheit, S. McPherson. *Second Row:* L. Otto, M. L. Westbrock, R. Myers, B. Baker, M. Schmid, M. Rodgers, J. Albright, Y. Monnin, P. Brinkel, P. Gmaz, J. Hammant. *Third Row:* S. Sutton, C. Sowers, J. Sheridan, M. Geswein, B. Barth, B. Houston, K. Horvath, C. Lawson, C. Keogh, S. Schipper, J. Welch, T. Whitt, *Fourth Row:* C. Hall, B. Nolan, F. McKinley, F. Levora, E. Romaguera, N. Kauffman, W. Nowak, J. Peck, R. Caden, *Fifth Row:* E. Szeman, E. Flamm, S. Stout, M. Flaugh, R. Shimoda, D. Cochran, D. Sommer, R. Furnas, C. Popelka, R. Sandor, D. Ragan, S. A. Michael, C. Mohr, *Sixth Row:* T. Keil, L. Walborn, F. Minger, J. Minogue, T. Ausenbaugh, J. Luneke, R. Glass, T. Gagel, M. E. Webster, T. Borling, J. Szmania, G. Schubert, F. Kutschback, W. Stout, *Seventh Row:* M. Reichard (Director), R. Csoltko, J. Risko, K. Artl, J. Barklow, N. Wolary, J. Keating, T. Schwerer, J. Dresher, T. Pepitone, J. Walters, J. Watters, R. Wiggenhorn (Director), *Eighth Row:* C. Wuebker, M. Miller, F. Koehler, T. Andrews, D. Cicon, E. Klosterman, R. Perez, J. Fortman, R. D'Epiro, J. Pickering, K. Hemmelgarn.

TOM WHITT
Drum Major

Demonstrating New Uniforms

SHARON SCANLON
Majorette

THE NEW LOOK

For the first time the U. D. Marching Band included women musicians. Directly related to the addition of women to the Band roster is the complete outfitting of the entire group with new uniforms. Other new features are a line of six majorettes and the employment of an assistant director. All in all, these changes contributed to the sparkling new look at half-time.

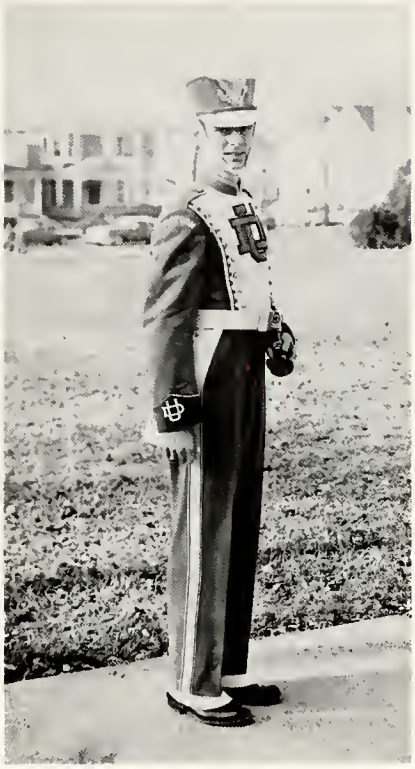

EDWARD SZEMAN, President

MAJORETTES—Rita Wirth, Sharon Neuhard, Estelle Buchheit, Sharon McPherson

FLYERETTES

First Row: Meredith McAndrews, Carol Chase, Judi Goelz, Phyllis Bailey, Maureen Murphy, Sharon Fitzgerald, Eddie Balaweider, Pix Brenner, Lynn Deters, (Captain), *Second Row:* Mary Schwaumberger, June Issenmann, Diane Parrinello, Lynne Bracken, Layne Lahrman, Jane Taylar, Kathy Hoffmann, Fran Straukamp, *Third Row:* Suzanne Moore, Mary Jo Brinkmaeller, Susan Racie, Loretta Yano, Carol Fenske, Marsha Bueker, Joan Murphy, Barbara Breault, Mary Opal, *Absent: Choreographer* Mrs. Sonja Marsh.

"Well, Not Too Bad . . .

MARCHING COEDS

First Row: Regina Myers, Pat Brinkel, Linda Otto, Pat Gmaz, *Second Row:* Marti Schmid, Yvonne Monnin, Beverly Houston, Brenda Hatch, Judy Welch, *Third Row:* Connie Keogh, Jane Sheridan, Becky Barth, Phyllis Romie, Connie Lawson.

. . . Whadaya Mean, Not Too Bad?"

SODALITY

First Row: Beverly Biersack, Kay Tallmadge, Antonnette Suchy, Carol Hoegler, Lis Castellini, Sharon Ruchschelling, Mary Sweeney, Judy Boyne, Kathleen Ann Flynn, Eunice Edwards, *Second Row:* Earl Stadden, Mike McTeague, Bill Wabler, Tony Mazza, Tony Ziehler, Paul Ulrich, Ken Duysn, Paul Becker, George Kramer, Sal Pantezzi, Jim McCarthy, *Third Row:* Paul Tangerman, Charles Popelka, Ron Versia, Pam McDonald, Caraline Spatz, Patti Olgen, Joan Hunan, Barb Kinzig, Betty O'Leary, Paula Bova, Pauline Sullivan, Carmilla Geambrone, Cecila Schiml, Barb George, Mary Ann Hartman, Genie Vogel, Teresa Reiling, Eileen Wiedenhofer, Anne MacNamara, George Markley, Mike McClellan, Charles Sweeney, *Fourth Row:* J. Balcerek, Harvie Houser, Jim Riley, Don Kalfas, Harold Nielsen, Charles Sweeney, Jack Owens, Bill Burkhardt, Norm Lubnick, Ed Stocken, Ray Kerchensteiner.

Left to right: John Lamberjack, Bill Groce, Louis Vitacco, Yvonne Didier, Agnes Marchiori, Ray Tanguay, Aspasia Phillips, Cecila Schiml, Joan Briggs, Jim Hartlage, Marcella Liebel, Ruth King, Fr. Hoelle (Moderator).

LEGION OF MARY

C

S

M

C

First Row: Patricia Beumer, Edwina Cibulka (Secretary), Robert Lamendola (President), Judy Baker, Blanche Asbury, *Second Row:* James Riley, Vince Knipfing, Dan Spillane, Ira Fiscus, Joe Cochran Jr., *Absent:* Clara Trottman.

First row: Tom Gerling, Charlie Glomski, Nelson Martin, Dick Maes, Tom Brzozowski, Joe Brzozowski, *Second Row*: Nick Kaufman, John Peck, Art Keffler, Mike Brogan, Henry Romaguera, Joe Kolesar, *Third Row:* Dave Miller, John Feldman, Stan Chichanowicz, Ken Maragi, Jerry Handorf, Lou Lunne, *Fourth Row:* Wendel Maegley, Bob Hale, Jim Riley, Jerry Smith.

CHAPEL CHOIR

TAU BETA PI

NATIONAL ENGINEERING HONOR SOCIETY

Aah Soo, Honorable Engineers . . .

First Row: John Jauch (Vice President), Timothy Trick (President), Ken Walter (Secretary), Edward Zuscik (Treasurer), *Second Row:* Dr. Foresti (Faculty Advisor), Richard Kleiner, Lawrence Raiff, Lawrence Gutman, George Inouye, *Third Row:* David Miller, Theodore Robbins, Lawrence Kramer, Ronald Mulholland, Prof. Ryckman (Faculty Advisor), Dr. Wilson (Faculty Advisor), *Absent:* William Nighan, Jerry Kendall, Thomas Rolfes, Fred McKool (hurry back, Fred), Dr. Null (Faculty Advisor).

. . . And Proverb Purveyors

WRITERS CLUB

Around the Circle: Mary Mattingly, Therese Geis, Jim Cain, Harry Rougier (Moderator), Jim Lauricella, Mary Altick, Nick English, Helen Peterson (Moderator), Edward Blunt, Helen Deitz, Anita Amato.

PSI CHI

NATIONAL PSYCHOLOGY HONOR SOCIETY

Around the Table: Jim Cleary, Marty Smith, John Lambujack, John Collins, Sue Neumann, Bob Gilligan, Dick Lienesch, Deanna Lewis, Chuck Compolo, Sue Ritchie, Jay Vogelmeier, Peggy Leach, William Woodraska, Roger DuMars, Jack Edwards, Blanche Asbury, Ed Luce.

Occupation: Nuts . . .

AMERICAN SOCIETY OF MECHANICAL ENGINEERS

. . . And Bolts

First Row: Charles Bakan (President), Walter Macoritto (Vice President), William Snider (Treasurer), Charles Grindstaff (Secretary), Professor Harold Nielsen (Faculty Advisor), *Second Row:* Albert Parsakian, Kenneth Aken, Leon Vorst, Richard McLane, Thomas Druffel, James Hearney, Howard Wolfe, *Third Row:* Seiya Sakurai, John Allison, John Jauch, Donald Morris, Melvin Eifert, Raymond Knight, *Fourth Row:* Wendel Margley, Dennis Gerdeman, Richard Lewicki, Terry Szwarc, John Hennessey, William Nighan, *Fifth Row:* Jerome Burger, Paul Troin, Houston Loveless, Earl McFeaters, Edward Schultz, Jr., George Inouye, *Sixth Row*: Alex Occhioero, Dan Maglicic, Theodore Robbins, Timothy Murphy, John Ruane, *Seventh Row:* Tom McAllister, Wes Scoates, John Waitzman, James Quinn.

Computers . . .

MATH CLUB

First Row: Darrell Horwath (Publicity Secretary), John Kauflin (Vice President), Charles Mott (President), Doris Gitzinger (Recording Secretary), Joe Brzozowski (Treasurer), *Second Row:* Jackie Kuhn, Larry Raiff, Ron Beisel, Art Brunswick, Bill Brockman, *Third Row:* Phil Vukovic, Ralph Steinlage, Tom Gantner, Joe Boeke, Mike Barnowski, *Fourth Row:* Koichi Beckwith, John Bodner, Roger Sebenik, John Stelzer, Dr. K. C. Schraut (Advisor).

. . . And Commuters

INTERNATIONAL CLUB

First Row: Eileen Crowley (Vice President), George Inouye (President), Dr. Edward Harkenrider (Faculty Advisor), Joann Simonton (Secretary), Albert Parsakian, *Second Row:* Sue Dale, Ali Goochani, Edgar Araish, Edvardo Rocha, Irmhild Buller, Anita King, *Third Row:* Michel Etienne, Hassan Firouzabadian, Seiya Sakurai, Donald Moses, Harry Tulleners, Thakor Tailor, *Fourth Row:* Barbara Feltner, Sue Ann Romie, John Nahra, Emmanuel Karam, Pat Pruyn, Betty O'Leary, Ronald Vanatsky, Henry Rupert, *Fifth Row*: Cecilia Hardesty, Koichi Beckwith, Enrique Romaguera, John Lamberjack, Patrick McClure, Bruno Greco, Simon Yang.

CENTRAL OHIO CLUB

First Row: Anne Belanger, Roberta Toshich, Sue Hausmann (Secretary), Julie Jacobs, *Second Row:* Ed Ferris (President), Marty Skeele, T. K. O'Mahoney, Tom Weaver.

. . . And Central Pacific

First Row: William Lee, Albert Pang, Dom Bello, Manny Cadiz, *Second Row:* Stu Brissette, Duane Ting, Nelson Nakagawa, Frank Nicolas, Raynor, Ron Kunihiro, Art Ferreira, Mike Lum, Milton Shimabukuro.

HUI-O-HAWAII

First Row: Chuck Raymond, Joe Belanich (Vice President), Ralph Harper (Secretary), Al Watzek (President), Phil Dubensky (Treasurer), Jack Parnell, Pat Connor, *Second Row:* Tony Latell, Bruce Alessie, Greg Finnan, George Marklay, Jim Pistana, Jack Uriah, Bill Cramsey, *Third Row:* Bob Cyphers, Ray Zawaozki, Mike Palmerie, Don Heller, Earl McFeaters, Pat Allen, Stan Greenberg.

VARSITY D

First Row: Frank Gniazdowski, Mike Monaghan, Gary Roggenburk, Earl Spivey, Jim Sieffert, Tony Scalia, *Second Row:* John Cashin, John Smykowski, Dani Laughlin, Mr. Jim Fisher (Club Moderator), Mike Craffey, Tom Hatton, *Third Row:* Dick Pagliarie, Ron Budzik, George Kelly, Jack Unverferth, Myron Davidoff. Bob Heckman, Bob Michigan, *Fourth Row:* Jerry Hardt, Andy Trimura, Jerry Melzer, Jack Labruyere, Bob Bauer.

HOME EC CLUB

First Row: Carolyn Duell (our boss), Brenda Bort, Alexa MacLeod, Vicki Bringman, *Second Row:* Mrs. Bernhard (Faculty Advisor), Suzanne Dawicke (Secretary), Carolyn Hughes (Vice President), Margret Weber (Treasurer), Miss Smallwood (Faculty Advisor), *Thidr Row:* Judy McCullom, Marcella Reynolds, Joan Henn, Donna Bender, Judy Byrne, Elon Emery, Cindy Hall, Linda Croy, *Fourth Row:* Margret Wray, Ruth Stabler, Dorothy Wozar, Mary Ann Schroer, Becky Barth, Kay Goeller, Joani Helmers.

Series Winners . . .

KEYSTONE CLUB

First Row: Pierre Grimes, Chuck Sweeney, Dave Miller, Paul Ley, *Second Row:* Elaine Shumocker, Agnes Jones, Lucy Coletta, Lois Honerlaw, Larry Henry, Rich Niebzydowski, Richard Skarke, Judy Dickinson, Art Liebold, *Third Row:* Jim Dado, Frankie Lane, Kathy Johnson, Frank Spehar, Pat Goerig, Norm Stone, Jerry Wunderly, Ted Michalczyk, A Jealous Yankee Fan, J. F. Kennedy, *Fourth Row:* John Turkaly, Paul Neidhardt, Bob Merther, Paul Brosky, John Andra.

. . . And Losers

KNICKERBOCKER CLUB

First Row: Jane Russel, Bob O'Donnell, Vine Hozn, Bob White, E. Presly, Don Knox, *Second Row:* Red Button, Castro, Pete Cerere, Deny DePhillipi, Michy Movelle, Erving Glick, *Third Row:* Juan Remon, The Umbrello Man, Goofy, Jack Meayuore.

Neighbors North . . .

WOLVERINE CLUB

Up the Left: R. Doerr (President), Walter DeAnna (Treasurer), Nelson Martin, Richard McBride, Lee McMillan, *Up the Middle:* Pattie Pepp, (Secretary), Kay McCormick, Peggy Pope, Barb Schonberg, *and Up the Right:* Charlie Keyes (Vice President), Mark Sammon, Pat Hankerd, Russ Thompson, William D'Agostino.

. . . And Neighbors West

First Row: Jim Weglewski, Doug Finn (President), Rose Ann Knoebel (Secretary), Tom Bornhorst, Dave Voglewede (Vice President), *Second Row:* Jerry Finn, Joe Stetzel, Tony Becker, Dan Kaczorowski.

HOOSIER CLUB

Alpha Kappa Sigh . . .

First Row: Stanley Greenberg, Dr. Hilary Beth, Edward McGinnis, Robert Herliehy, Dale Shadburn, Michael Long, William Hewitt, Mr. S. C. Allyn, *Second Row:* Donald Wohlrab, Richard Skarke, Ross DiBacco, Robert O'Donnel, Sal Pantezzi, Richard Niebrzydowski, Donald Webb, Lenard Klostelnick, Thomas Bornhorst, William Long.

First Row: Ralph Steinlage, Lawrence Raiff, John Wells, *Second Row:* Brian Brady, Albert Pang, Charles Koeller, Thomas Grillot, *Third Row:* Dr. Schraut (Moderator), Timothy Trick, Walter Fuchs, Lawrence Gutman, Richard Kleiner, *Fourth Row:* Mrs. Prather, Mr. Peterson, Mr. Rice, Mr. Smith, Dr. Esser, Mr. Kreider.

PI MU EPSILON

HONORARY MATHEMATICS FRATERNITY

First Row: James Dotto, Lawrence, Norman Mitchell, Richard Roesch, Daniel Couglin, Lambert Mack, Ralph Genovese, Russel Borelli, *Second Row:* George Smith, Donald Secrist, Michael Case, David Sanders, Dennis Sunderhaus, Norman Reinhard, Ronald Deger, Peter Ledwedge, Herbert Keil, Patrick Georig, John Turkaly, Eugene Caselle, Roger Romito, Marvin Martin, Allen Mihalik.

ALPHA KAPPA PSI

HONORARY BUSINESS FRATERNITY

First Row: Bill Hofrichter, Tom Susor, Ed Barkocy, Len Raab, Mr. Fehlmann, *Second Row*: Mike Miller, John Polavics, Bob Meloni, Tom Steelman, Frank Smith, John Pier, Patrick Henry.

TECHN-I-CLUB

Healers . . .

First Row: Sue Flanagan, Pat Smith, Pat Leese, Carol Yordy, MaryLou Westbrook, Eloise Weddle, Joan Thaler, Dr. Michaeles (Moderator), *Second Row:* Ed Charnock, Grant Deger, George Koehl, Bill Gates, Gail Stiekel, Dick Lienesch, Robert Lipp, John Lamberjack, *Third Row:* Tom Ruth, Ed Luce, Tom Brozozowski, Tom Berger, Gerald Nieters, Ben Hegman, Jim Smith, Walt Rieling, *Fourth Row:* Gerald Smith, Dick Reiling, Jon Hogankamp, Ken Pohl, Joe Smith, Ray Barthlowmeu, *Fifth Row:* Tom Hibbeln, Jerry Kaplam, George Skuns, Leonard Gosink, Jack Vangrow, Egbert Juliao, Ed Humput.

SIGMA DELTA PI

HONORARY PRE-MEDICAL FRATERNITY

. . . And Helpers

Seated: Eloise Evans, Helen Kurz, Louise Woods, *Standing:* Lenore Takin, Jeanne Kanouff, Mary Druffel, Patricia Eck, Miss Horrigan (Moderator), Suanne Speece, Janet Rose.

NU EPSILON DELTA

HONORARY NURSES SORORITY

AMERICAN INSTITUTE OF PHYSICS

Bombs . . .

Dr. Stephen Eros explains the vacuum system to the American Institute of Physics members who were unable to identify themselves in this picture.

AMERICAN CHEMICAL SOCIETY

. . . And Booms

First Row: James Mabacak, Edward Zuscik, Richard Varga, Eugene Poel, Bernand Kokenge, Richard Seaman, *Second Row*: Jim Martin, Enrique Romaquera, Lynda Toth, Ariadna Reshityto, Arlo Harris, *Third Row:* Leonard Smith, William Price, Carole Balash, Clara Trottman, Joe Rohling, *Fourth Row:* John Miller, James King, Dr. Carl Michaelis (Advisor), Edward Steinmetz, George Halloran, *Fifth Row:* Gene Steinmetz, Tom Austin, Nick Marinelli, Steve Mizsak, John Fortman.

Sparks . . . INSTITUTE OF RADIO ENGINEERS

First Row: Jerome Wysong, Vincent Daniello, Kenneth Golonka, Eugene Zimmer, Ralph Biscoe, Charles Koeller, *Second Row:* Gene Dietz, James Donohue, Edgar Araish, Josph Krupar, Melvin Nienberg, Donald Yauch, *Third Row:* Bill Schummer, Dennis Seitz, Donald Moses, Stephen Soller, Joseph LaSusa, *Fourth Row:* Tim Kaczkowski, Larry Gutman, John Schneider, George Kramer, Frank Brady.

. . . Statesmen NEW ENGLAND CLUB

First Row: Bill O'Connor, Mike Palmerie, Amy Forziati, Philip Teta, Jack Addeo, *Second Row:* Jay Lushinks, Irv Glick, Roger Charbonneau, Kathy Kreiss, Harvie Houser, *Third Row*: Jack Andrews, Jack Kennedy, Jim Keating, Richard Bielot, Ronald Szarlan, Douglas Suckow.

AMERICAN INSTITUTE OF ELECTRICAL ENGINEERS

First Row: Jerome Wysong (Chairman), Ralph Briscoe, Perry Borden, *Second Row:* Edward Bereda, Joseph Santo, David Miller, David Lammers, *Third Row:* Jim DuBrul, Harry Tulleners, Albert Pang, Thomas Michel, Lawrence Raiff, *Fourth Row:* John Hear, John O'Lakacs, Ron Thomas, Ray Norbert DeJaco, Timothy Trick, *Fifth Row:* Pedro Guzman, Gene Dietz, Tim Kaczkowski, Howard George.

. . . And Secessionists

BLUEGRASS CLUB

First Row: Rod Mattingly, Marcia Hasenour, Bro. George McKenzie (Moderator), Bert "Reb" Higdon, Bill Wayland, *Second Row:* Tom Klump, Jim Hazel, R. E. Lee, Carol Wagner, Kathy Flynn, Kathy Musterman, Carol Billings, George Hoffman, *Third Row:* Al Clark, Clem Yokum, Johnny Yuma, Harvey Hatfield, Peter Gunn, *Fourth Row:* Rich Schulter, Dennis Scott, Mike Sutherland, Joe Hagan, Frank Rue.

AMERICAN SOCIETY OF CIVIL ENGINEERS

First Row: Prof. Ray Stith, Charles Lee Meyers, Norman Horn, Gerry Blake, Ed Ferris, Jose Roman, Jr. *Second Row:* Tony Campanelli, Larry Kramer, Jim Schrader, Joseph Peitric, Don Romes. *Third Row:* Henry Pope, Gus Boland, Ed Kuzma, Richard Meyer, Robert Diller.

DAYTON CLUB

Front Row: Katie Sachs (Treas.), Ed Alexander (Pres.), Judy Stonebarger (Sec.). *Second Row:* Carole Guess, Mary Ann Ciambro, Jane Sullivan, Carol Goldschmidt, Janet Kuntz. *Third Row:* Martie Loges, Nancy Makley, Mary Ann Hartmann, Trish Wagner, Genie Vogel, Teresa Reiling, Julie Norman, Marty Elliott, Barbara Kroger, Pat Jehn, Helen Eisenhauer. *Fourth Row:* Dave Leff, Dave Bolend, Joe Piekutowski, Mike Thill, Tom Druffel, Tom Zobrist, Bob Sparks.

BEFORE . . .

BATTALION STAFF

Sitting: Rene Affourtit, Thomas O'Brien. *Standing:* George Helm, Louis Ahlers, Barry Mainardi, Richard Baker, James Bauman, Rod Bakos, Nicholas Kaufmann, Charles Steuer. *Statue:* General John J. Pershing (He's dead).

VETERANS' CLUB

. . . AND AFTER

Seated: John Payne, Frank Bonanno (President), Father Powers, Brother Nagel (Moderator), Jack Thein (Vice President). *Standing:* Tony De Carlo, John Blake (Secretary), Doug Browning, Dave Monaghan, Harlan Judd (Treasurer), Jim Clancy, Ed Zahorsky, Charlie Connolly, Hal Nielsen, Paul Schmidt, Percy Vera, John Radican, Bob Walther, Chuck Cubelka, Joe Kramer, Ed Caulfield. *Absent:* Tony Monnin.

MILITARY STAFF

THAT'S RANK . . . *WITH EXCEPTIONS.*

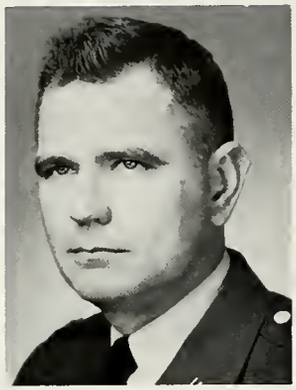
Lt. Col. Fawcett

Col. Clough

Lt. Col. O'Hara

Capt. Herlihy

Capt. Greeley

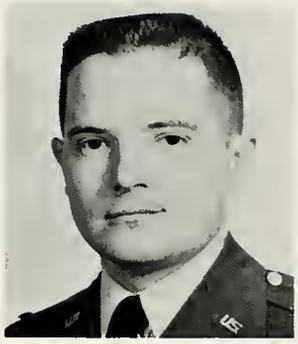
Capt. Sontag

Capt. Cannon

M/Sgt. Sullivan

Sgt. Miller

Sgt. Miller

Capt. Smith

Maj. Rainey

Sgt. Perry

S.F.C. Creed

M/Sgt. Scott

Sgt. Jones

SP4 Hill

M/Sgt. Pierce

M/Sgt. Slowik

Capt. Noble

Sgt. O'Keefe

M/Sgt. McGuire

SCABBARD AND BLADE

Row 1: John Herman, Richard Gaither, Col. Casper Clough, Jr., Lt. Col. Lloyd C. Hall, Terry Rieske, Brian Hood, *Row 2:* Dave Donahue, Clint Hodder, George Helm, Don Gunston, John Fischer, Robert E. Lee, Gerald Westbrock, Edward Williams, William Stout, Flash Gordon, *Row 3:* George S. Patton, Thomas Krapf, Al Clark, Major Toth, Robert Frost, Joe Stillwell, *Row 4:* William Streisal, Robert Personale, Steve Canyon, Martin Smith, George Halloran, Tecumseh Sherman, Peter Cerar, Frank Maus, Kansas City. (Any lack of similarity between this identification and its popular counterpart is entirely the praise or blame of the official identification of the group by its members.)

PERSHING RIFLES

THE LEADERS ARE: Capt. Whitmore, Marcia Maugle, J. Berman.

The University of Dayton FLYER NEWS

Second Semester Editor Bill Langley *TAKES AIM* . . .

AT First Semester Editor Marty Payne.

TOTIN' BIG GUNS: Sharon Freeman (News Editor), Mike Steuerwalt (Copy Editor), Gayle Schwain and Anita Amato (Features Editors).

ON THE WING: Jim Meyers (Business Manager), Bert Amato (Social Editor), Ken Rueth (Circulation Manager), Valerie Laczko (Librarian), Dave Hopkins (Sports Editor).

FLYERS TAKE OFF . . .

OVERLOADING: Gene Mack, Carmen Estevez, Amy Forziati, Dave Brown, Mike Kaminski, Marilyn Schneble, Ed Esch.

IN THE DRIVER'S SEAT: Jim DeFeo, Jim Cain, Ken Knisely, Paula Bova, Barb Schumacher, Roger Romito.

exponent

Fyl Vacchiano, *Exponent's* Editor, surrounded by her handiwork, the magazine's best issues yet.

"A WORD IS DEAD WHEN IT IS SAID, SOME SAY. I SAY IT JUST BEGINS TO LIVE THAT DAY."

Art Director Bob Antonick, cramped by his work, also the best yet.

AND ANOTHER SORT OF WRITERS . . .

SECRETARY CLUB

Row 1: Sue Miller, Jane Sullivan, Marty Alexander, Mary Brenner, *Row 2:* Marjorie Whipp, Nancy Weingert, Jane Montgomery, *Row 3:* Estelle Bucheit, Betty O'Leary, Bonnie Burns, Karen Kline, Fran Accrocco, *Row 4:* Beverly Anderson, Mary Ann Ciambro, Carol Guess, Jean Manning, Jill Hawker, Susan Racie, Nedra Mieter, Jane Tayler, Sandy Jackson, Jannice Miller.

Row 1: Phyllis Bailly, Gloria Hewitt, Bonnie Huelsman, Cathy Dunnam, Nancy Makely, Sandy Gaffin, Barb Conley, *Row 2:* Louise Sawaya, Marilyn McKenney, Carol Goldschmitt, Nancy Feltz, *Row 3:* Carol Bova, Jane Klosterman, Phyllis Przybylowiz, Eddie Balwejder, Barb Conn, Connie Keogh, *Row 4:* Joyce Corwin, Mary Ann Miller, Fran Lombardy, Micky McAndrews, Mary Steve, Nancy Weingert, Mary Jo Unger.

43
25
15

Sports

Full 'round had my vision turned,
for as I reclined there in that grassy
vale, come sauntering with voices
that sang strongly 'til the hedges qualled
and the very ground began to tremble,
Gladiators, those men who gamble with
sinew in sake of the awesome name of sport.

First Row: Jack Parnell, Pat Connor, Earl McFeaters, Al Watzek, Bob DeMarco (Capt.), Bob Cyphers, Joe Belanich, Ransom Piltz, Bill Belanich (Mgr.), *Second Row:* Frank Kosco (Mgr.), Nate Bruno, Mike Palmerie, Ralph Harper, Tim Ansberry, Mike Monaghan, Frank Gniazdowski, George Marklay, *Third Row:* Dan Miloserny, Jerry Hardt, Joe Grieco, Earl Spivey, Joe Boyersmith, Dan Laughlin, Bob White, Jerry Melzer (Mgr.), *Fourth Row:* Larry Case, Jack Unverferth, Bob Michigan, Dick Pagliari, Larry Klingensmith, Dan Kosak, John O'Connor, *Fifth Row:* Bob Fosnaught, Andy Timura, Don DeLaMar, Ron Budzik, George Kelly, Tom Gray, Mike Craffey, Bob Heckman.

September had arrived. As the University of Dayton students returned to the hilltop, their attentions were directed to the young man who had recently assumed the position of head football coach. Much work was in store for Stanley Zajdel. Plagued by one of the smallest teams in Dayton's history (38 members), Stan was faced with a situation which left him virtually no reserves at certain positions. No fewer than four games were partially or completely lost due to this inherent weakness. Dayton fans were to realize that the Flyers would not automatically begin winning games with the installation of a new head coach. The fans had faith in the new coach, however, and they knew that, given some time, this new coach would lead the Flyers down the path of victory.

Coach Zajdel confers with aide in pressbox about overall prospects of game.

0 ..... OHIO UNIVERSITY 28

With high hopes, the Flyers sallied forth to their first encounter—Ohio University. Sixty minutes later, the record opening game crowd of 13,500 saw the bigger, more experienced Bobcats leave the field with four touchdowns to Dayton's none. The Flyers' only sustained drive of the evening was squelched by a fumble on the Ohio U. 15 yard line. One bright feature of the otherwise dismal evening was the fine running of sophomore halfback Andy Timura.

Earl Spivey skirts left end against Ohio U.

Cyphers tries in vain to stop Cincy's Phillips.

Timura braces for attack from Ohio U. defender.

21 ..... CINCINNATI 27

The Flyers made the trip to Cincinnati the following week with an eye toward finally defeating their perennial nemesis—Cincy's Bearcats. After a brilliant first half which saw Bob Michigan plunge through the line for two touchdowns and Timura shoot across for a third, the Flyers left the field at intermission with a 21-7 advantage. This display of offensive power was Dayton's largest point production of the season. The second half saw the tiring Flyers fall prey to the superior numbers of Bearcats. Cincinnati scored twice in the third quarter and once in the fourth to hand the Flyers their second defeat of the season.

Overheard: "The next time we play you guys, take that damn steel plate out of that arm brace."

14 VILLANOVA 0

While not playing up to their capabilities, the Flyers' efforts were sufficient to overcome Villanova's Wildcats. Dayton broke into the scoring column in the first quarter as Earl Spivey skirted right end. In the third quarter, Frank Gniazdowski tallied on a plunge from the seven. Victory had come to Zajdel's charges at last.

Timura gains five against Villanova.

0 ..... LOUISVILLE 36

Riding on the crest of their victory, the Flyers ran headlong into one of the finest Louisville teams in years. The first half was nip and tuck with Louisville holding the edge, 7-0, when the horn blew. As the second half began to slip away, the Flyers began to tire. Once again, sufficient replacements were not available. Louisville capitalized on the Flyers' weakness for two touchdowns in each of the remaining periods.

Pat Connor appears to be trapped by the hard-charging Louisville Cardinals.

12 XAVIER 18

Arch-rival Xavier provided the Flyers with a close, well-fought contest. Gniazdowski's attempted field goal was blocked and the Flyers went scoreless for the first 30 minutes. Dayton's offense came to life in the third quarter. Danny Laughlin passed to George Marklay for the first Flyer touchdown and Spivey broke away on a trap play for 80 yards and the second TD. A fourth quarter drive to the X 17 failed to cross the goal as the Flyers came up on the short end of an 18-12 decision.

Gniazdowski and friend discuss strategy.

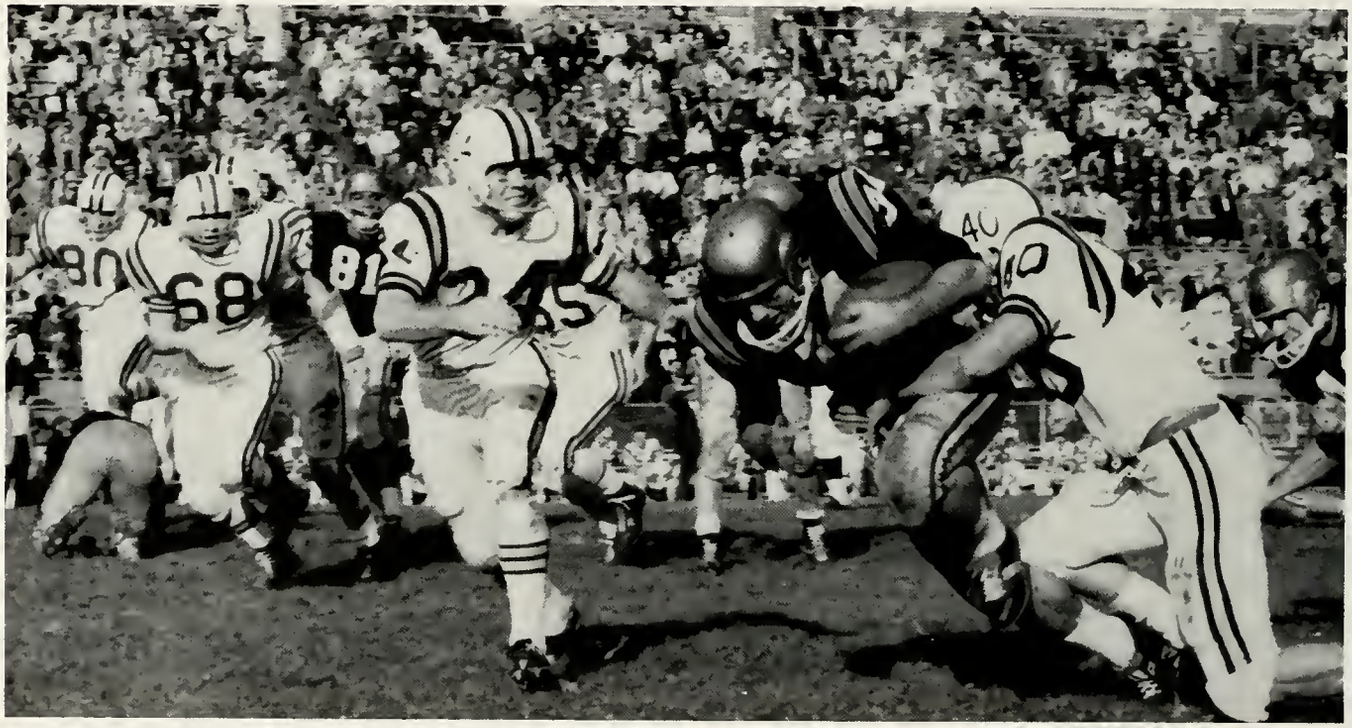

Michigan grinds out needed yardage.

The cheerleaders try to create some enthusiasm for the Flyers on Homecoming Day.

0 ..... DETROIT 13

The Homecoming crowd saw the Flyers' first-quarter drive stopped by the stubborn Titan defense on the Detroit 2. This was the only sustained drive that the Flyers could muster. A Flyer fumble on the Dayton 23 set the Titans up for their first touchdown. Detroit added a second touchdown in the third quarter as Dayton went scoreless for the third time of the season.

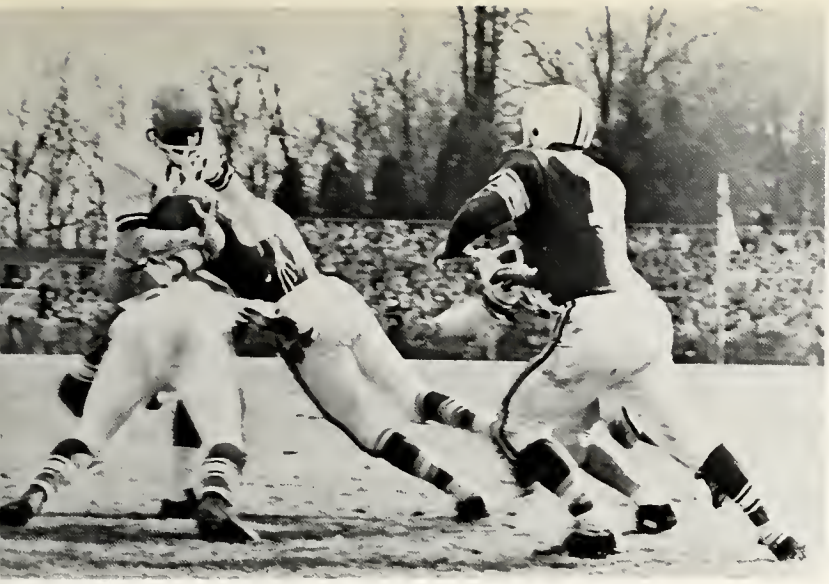

Spivey halted on the one yard line.

6 ..... WICHITA 7

The Flyers sloshed through the mud to lose a close one. A bad pass from center in the first quarter set Wichita up for their first TD on the Dayton 7. Later in the period, Michigan quick-kicked deep into Shocker territory and, after the series of downs, the Flyers took over on the Wichita 17. A Connor pass to Bob Heckman set up the ball for Timura who ran it over from the one. Both teams were unable to move the ball thereafter, owing to the mud and the rain.

Michigan makes it across the goal.

6 ..... HOLY CROSS 36

The trip to Worcester was made with high expectations. Holy Cross's Crusaders started their season slowly, and Dayton had hopes of pinning a defeat on their Massachusetts rivals at last. However, the Crusaders finished their season as one of the top powers in the East. Passes by Connor and runs by Timura combined to give the Flyers their one touchdown of the afternoon.

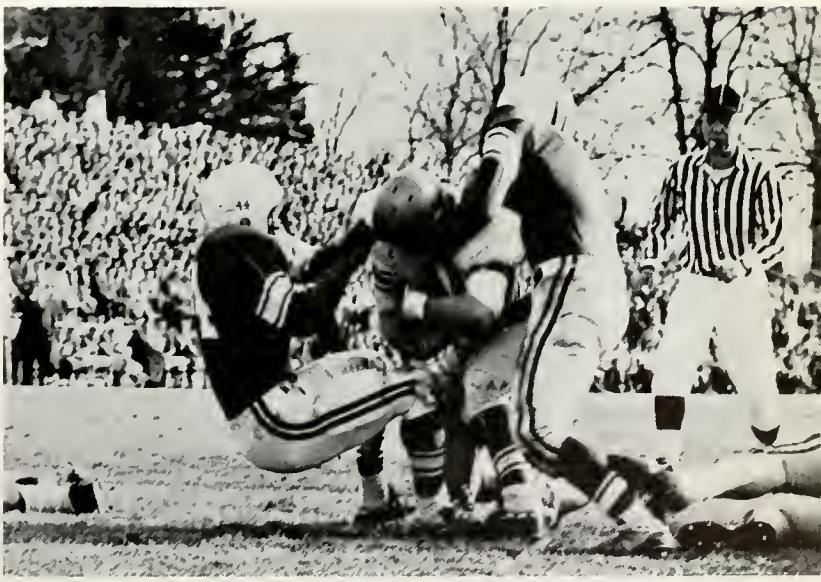

Timura runs one across.

8 ..... MIAMI 23

A fumble on the Dayton 30 set Miami up for their first touchdown of the afternoon. Connor passed and Timura and Spivey ran for UD's drive in the second quarter which was climaxed by a touchdown plunge by Timura. A third quarter Flyer fumble on the Dayton 13 set up the Redskins for their second touchdown. Miami scored again in the final period to put the game on ice.

Jack Parnell searches for "the hole that wasn't there."

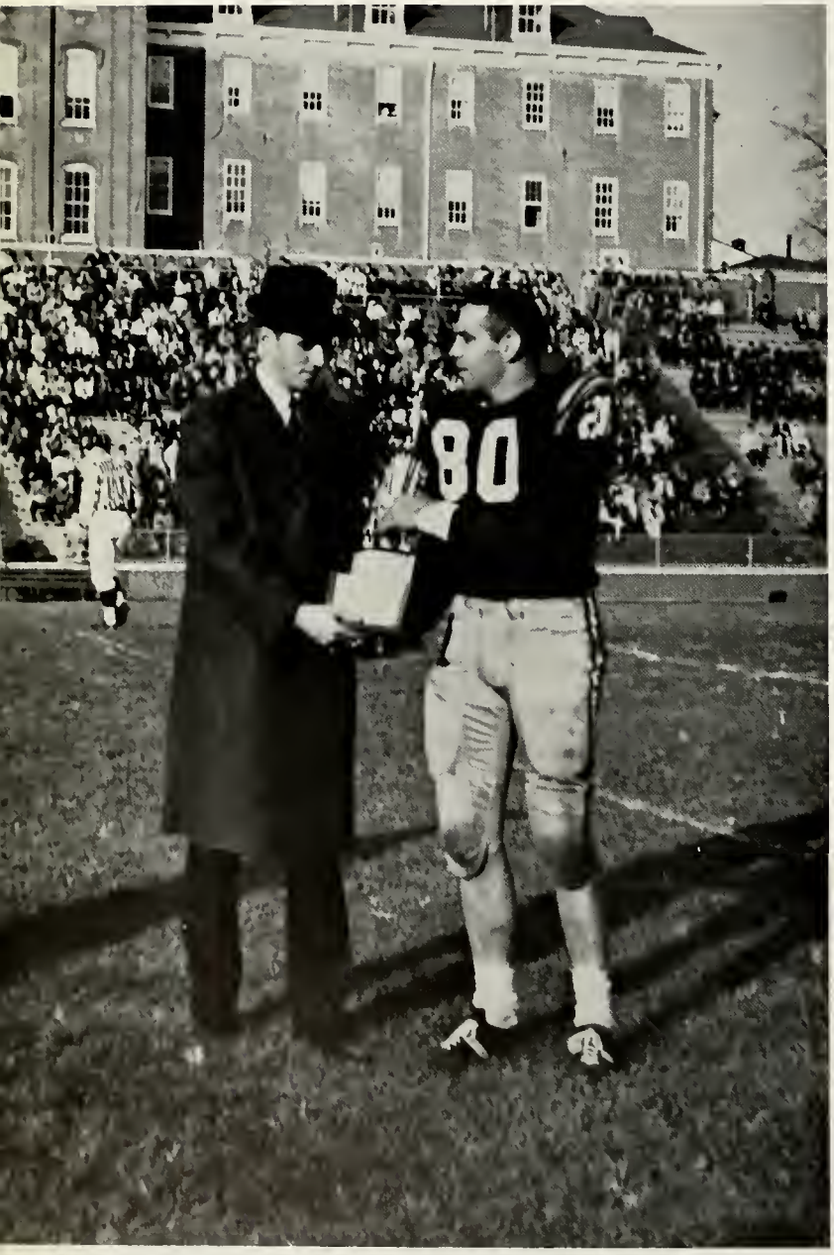

George Marklay receives the Most Valuable Player trophy from Stan Greenberg.

7 ..... KENT STATE 14

The Flyers started out strong, Gniazdowski scoring halfway through the first quarter. Several minutes later, a Dayton drive was stopped on the Kent 7. The Flyers' lack of depth began to tell as the game wore on. The Golden Flashes' offense crashed through Dayton's tiring defenders for two touchdowns and the victory.

FROSH FOOTBALL

Frosh quarterback, Tom La Beau, evades would be tacklers.

Frosh quarterback (12) hands off to back (25).

U.D.	0	Miami	18
U.D.	12	Xavier	26
U.D.	20	Ohio University	32
U.D.		U. of Cincinnati canceled	

Right: There is more than one way to stop a charging Indian—Miami that is.

Seated: Dan Mueller, Tom Hatton, Bill Cramsey (Capt.), Phil Dubensky, Paul Winterhalter, *Standing:* Coach Tom Blackburn, Ron Anello, Hal Schoen, Pat Allen, Bill Westerkamp, Garry Roggenburk, Goose Heller, Ray Zawadzki, Tony Scalia (Mgr.).

The University of Dayton 1960-61 basketball season can be divided into two distinct campaigns. The first campaign embraced the initial 15 contests when the Flyers' record was 10 victories and 5 defeats. The second campaign took in the last eleven games of the regular season when the Flyers went 9 and 2. With captain Bill Cramsey hampered by an arm injury suffered in the Toledo game, the Flyers were frustrated once again in their attempt to win the elusive NIT championship.

Captain Bill Cramsey addresses the student body at the NIT rally.

THE SEASON IN BRIEF:

UD		*OPP.*
88	Manchester College (Ind.)	68
73	Lamar Tech (Texas)	51
75	Kent State	56
67	St. Joseph's (Phila.)	65
84	Miami (Ohio)	69
62	Drake	73
66	Seton Hall	45
61	Cincinnati	71
86	Canisius	63
64	DePaul	75
60	Duquesne	56
84	Central State (Ohio)	67
57	Detroit	71
46	Wittenberg	45
50	Louisville	63
87	Xavier	64
58	Miami (Ohio)	60
96	Memphis State	77
112	Seton Hall	77
98	Creighton	67
70	Duquesne	67
91	Louisville	71
94	Xavier	71
79	Eastern Kentucky	71
83	Toledo	60
83	DePaul	84
	NIT	
62	Temple	60
60	St. Louis	67
76	Holy Cross	85

Roggy demonstrates the form which has paced the Flyers this year.

Smilin' Bill Cramsey looks on benevolently as C.S. player scrambles.

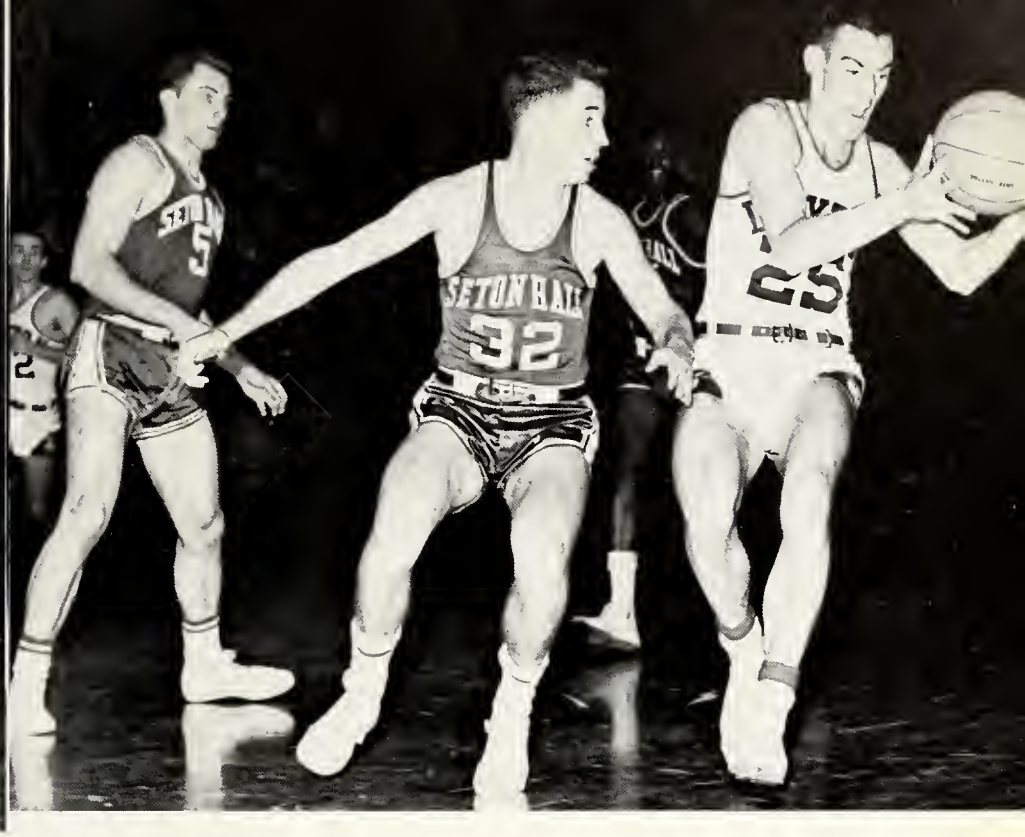

Smilin' Bill Cramsey, somewhat possessive now, seeks to protect ball from the clutches of Seton Hall predator.

Phil Dubensky launches his favorite shot after a drive down the baseline.

Little can be said about the Flyers' season—the record speaks for itself. You yourselves went to the games—or listened to them. You know what happened. Therefore, I won't waste your time and mine with useless verbiage. Instead, the Daytonian will present on the following pages your own personal album of the sights of the '60-'61 Flyers.

Some people swing on trapezes, others . . .

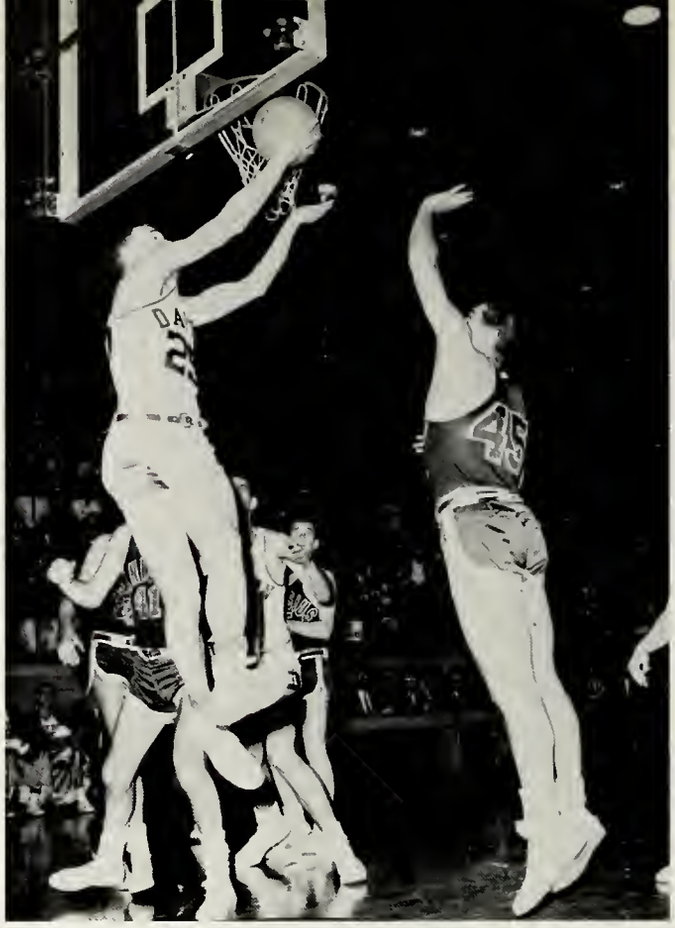

Cramsey leaps high to score two against Canisius.

Below: Tom Hatton drives against DePaul.

Hatton sails past the waiting arms of Eastern Kentucky player.

Out of the complex of hands and arms, Cramsey finds his mark.

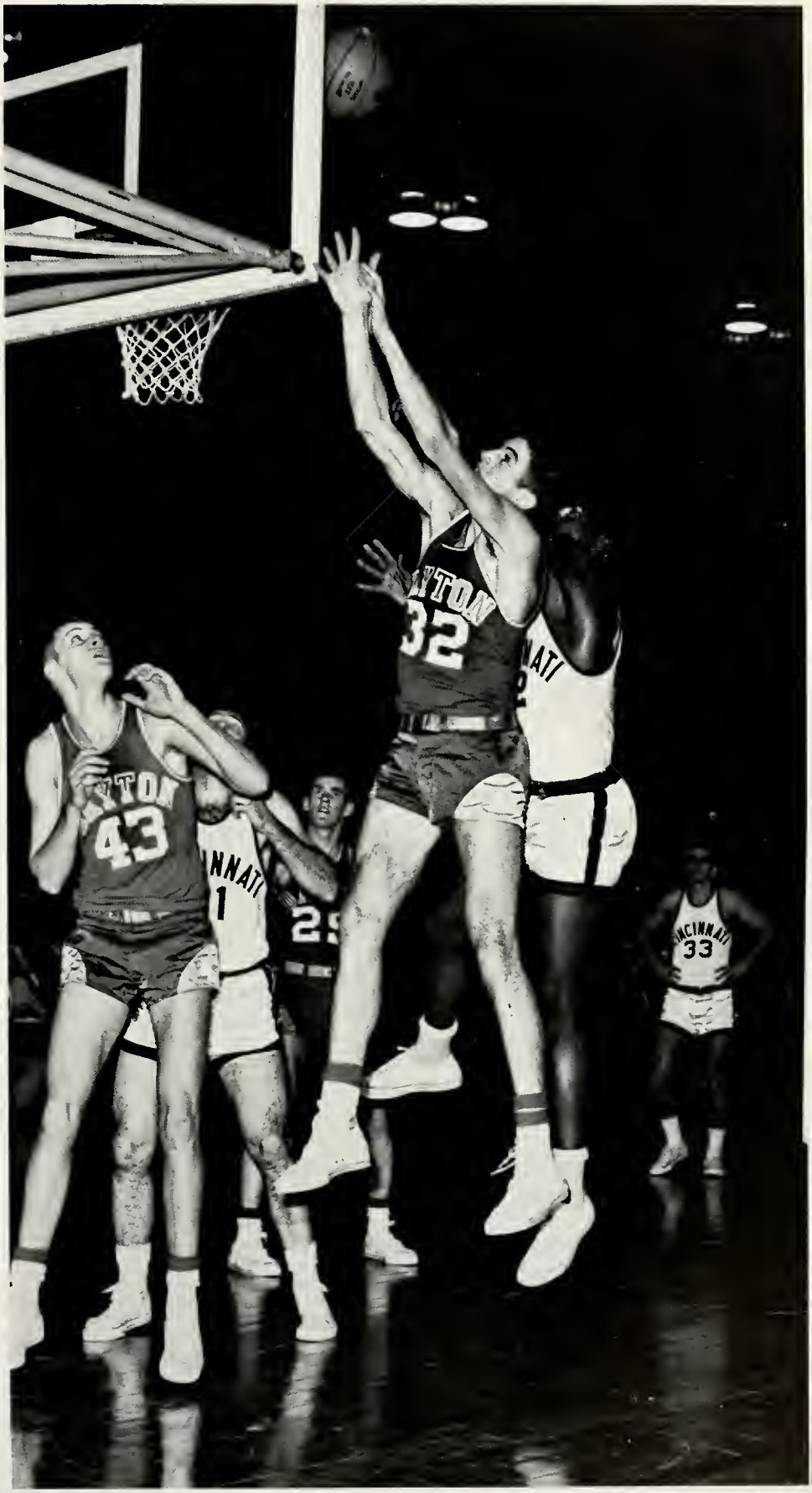

The battle of the boards rages between Pat Allen and Cincy's Paul Hogue.

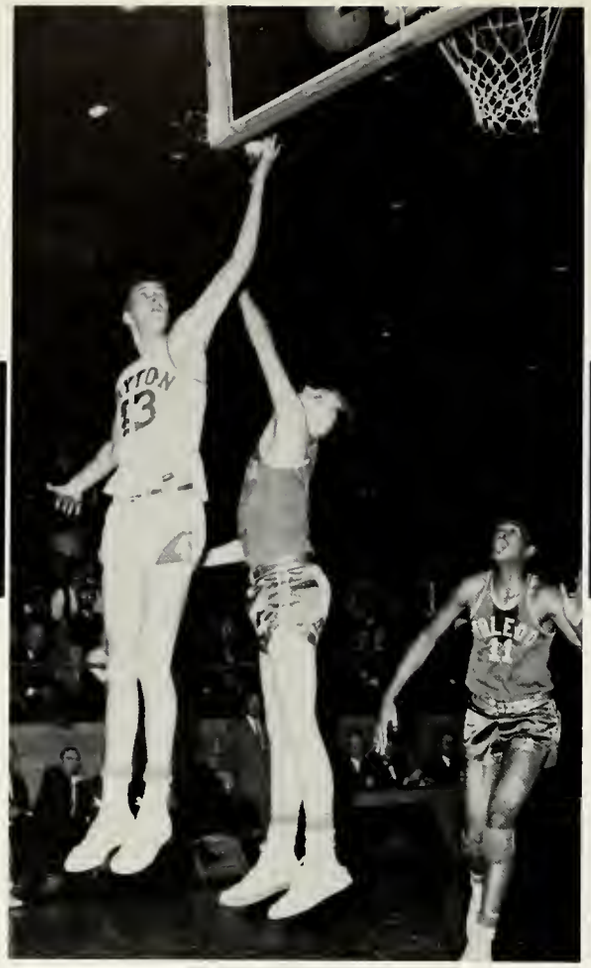

Right:
Roggy rolls one in.

Right:
And another fast break clicks.

Below: A typical scene as Hatton scampers after loose ball.

The Gazelle lays one up.

Now it's Cramsey's turn.

Hatton glides toward basket.

It's easy as flipping a coin.

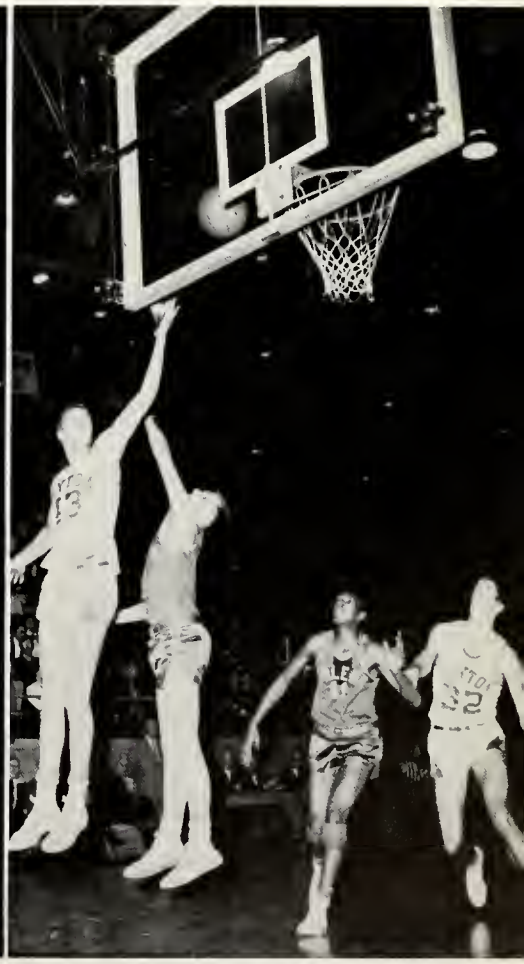

The old finger-roll shot.

Roggenburk voices opinion on controversial decision.

Cramsey sneaks in between two Rockets.

Right:
Congestion under the hoop.

The one group not to be forgotten is you, you the fans that cheered them on. To you, in tribute, we direct this page. The fans that spent a cold afternoon at the airport to see the team off for another N.I.T., the Pershing Rifles, who dropped their rifles to form a unique tribute; and one or two leftover from the football season.

Right:
Izor lays one up.

Below:
Jimmy Powers executes a driving hook.

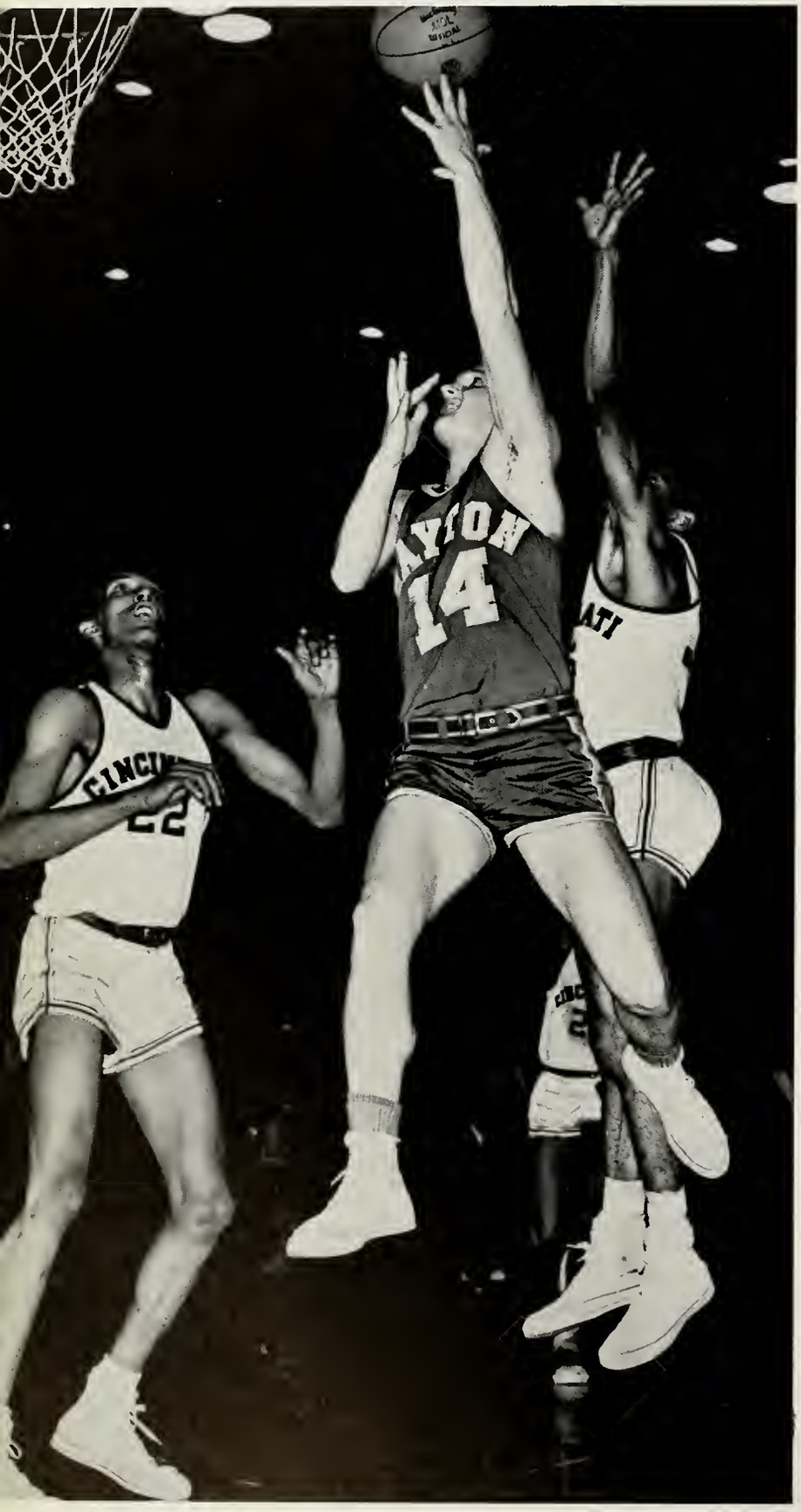

Right:
"Well, is he or isn't he?"

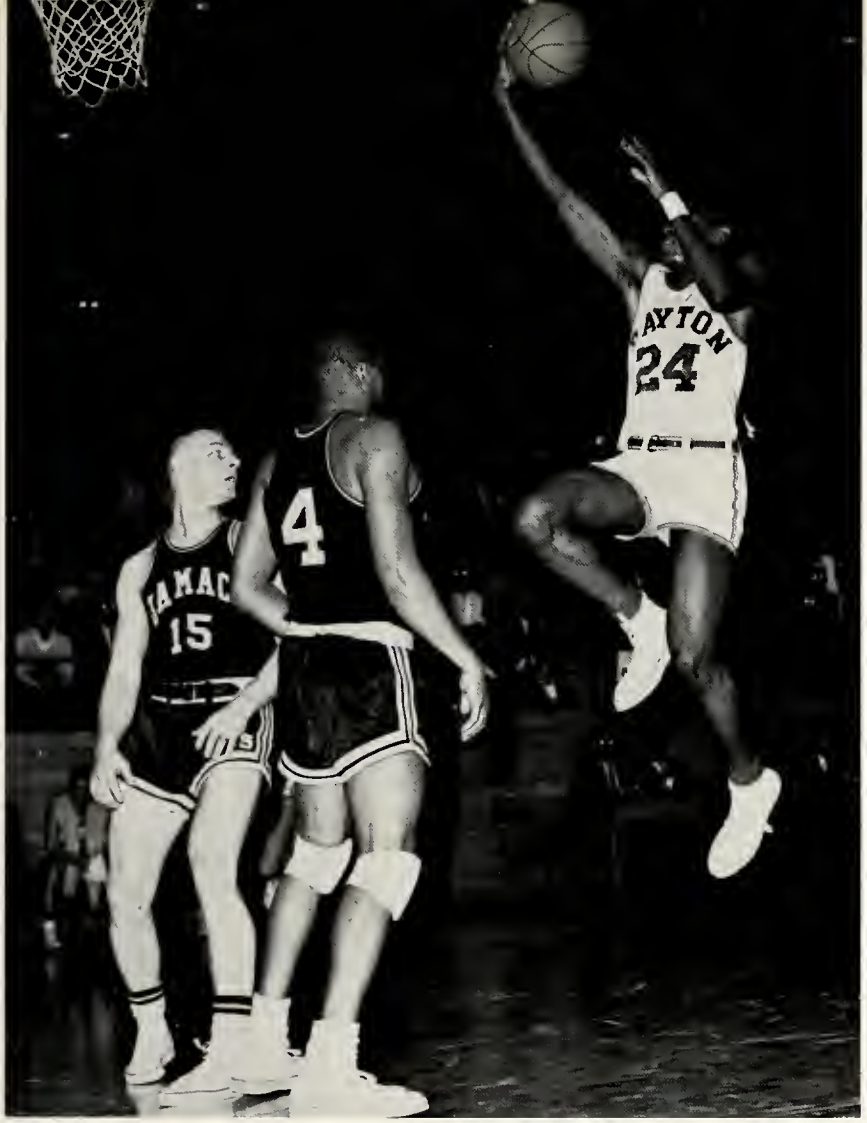

FRESHMAN BASKETBALL

Opponents	*Opp.*	*U.D.*
W-P Kittyhawks	40	86
Bliss College	42	93
W-P Flyers	54	79
W-P Flyers	61	93
K.C. Bailey's	66	67
Miami	58	79
M.C. Wines	72	75
Thoro-Sealers	55	100
Cincinnati	74	77
Inland	72	75
Inland	58	58
W-P Flyers	59	91
N.C.R.	61	87
Will's Electric	85	116
W-P Kittyhawks	33	62
Jamaco Saints	82	70
W-P Flyers	78	95
Bliss College	85	100
K.C. Bailey's	86	73
K.C. Bailey's	69	72
Xavier	71	83
M.C. Wines	71	82
Miami	50	59
Inland	76	85
Bill's Drive-In	70	90
N.C.R.	68	75
K.C. Bailey's	68	91
Inland	78	77
Dayton Steel	74	93
Xavier	72	104
Pyrex	34	126
Bud's Cafe	76	91
W-P Flyers	62	74
Inland	55	69
W-P Flyers	67	86
Bliss College	72	103
Bud's Cafe	68	78
Inland	71	72
Carney Auditors	73	92
U.S. Marine All-Stars	85	93
Denver Chicago Truckers	97	87

A basketball team is only as good as the recruiting job done by the coach. This year, Coach Tom Blackburn and his assistant Herb Ditamin far exceeded the wildest dreams of any basketball coach as they recruited the finest freshman basketball team in the nation. Three members of this fine team were outstanding. They were Roger Brown, Bill Chmielewski, and Gordon Hatton. This team amassed a fantastic record by winning 36 and losing 4 and tying 1. They went on to win the Ohio A.A.U. title and the A.A.U. regional title.

The next stop for the Freshman team was the A.A.U. finals in Denver, Colorado, where they won the hearts of all the fans attending this spectacle. They defeated the Marine All-Stars and proceeded on to play the Denver Chicago Truckers. The Denver Chicago Truckers defeated the Freshmen but, there was no shame in this for the Truckers went on to the finals and lost to the Cleveland Pipers, who have just turned professional.

The Freshman team deserves all of the tributes they have received; and the University can surely be proud of them.

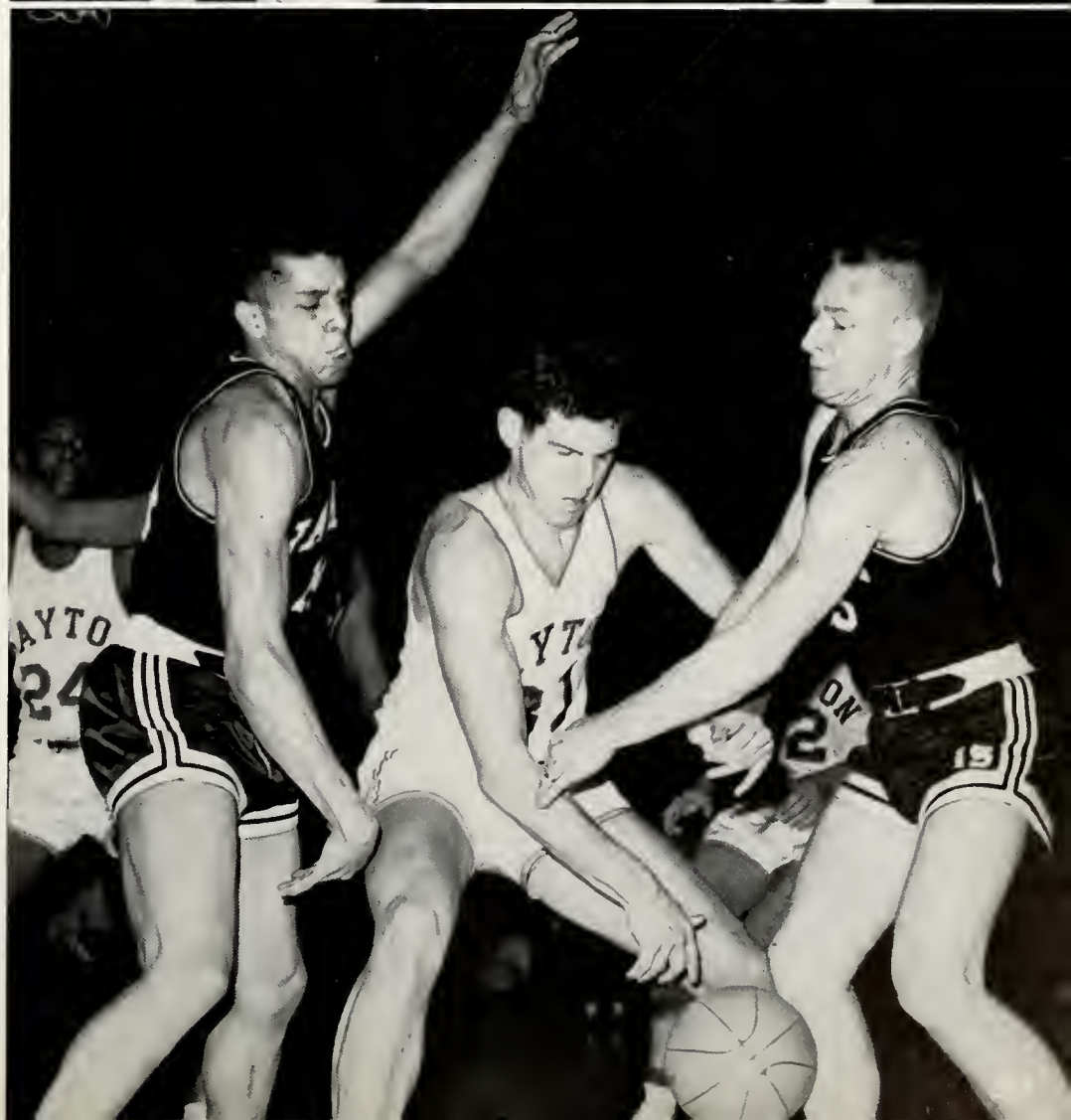

ICE HOCKEY

First Row: Jim Smith, Jerry Callahan, John Luchinks, Captain—Walt De Anna, Al Nichols, Mike Case, Bob Karsick, Marty Cunniffe, *Second Row:* Coach—Nate Hawkes, John Wallace, Guy Packer, Sam Edson, John Rowles, John Cornell, Dennis Lang, George Garascia, Kevin Jaffe, Marty Kraimer.

Dayton	5	Ohio State University	7
Dayton	14	Ohio Northern University	0
Dayton	1	Dennison University	3
Dayton	11	Kenyon College	3
Dayton	12	Case Institute	3
Dayton	4	Ohio University	5
Dayton	9	Fenn College	10

Hockey is one of the newest sports to grace U.D. campus, in fact it is one of the newest sports in the state on an all state level. The season started out rightfully optimistic, but injuries and other unfortunate occurrences caused the team to have a losing season. The most noticeable loss to the team came when Marty Kraimer was forced to cease playing due to an appendectomy. All was not dark for the team, for in one game Captain Walt De Anna scored five goals and concluded the season by scoring more goals than two of the teams in the league. This team is truly the orphan of the U.D. sport program and until the University is willing to provide more aid to the team they will never be able to reach their full potential. To these valiant gladiators we say—"The best of luck in the forthcoming year."

Captain Walt De Anna squares off.

It isn't in here either.

Drop the puck and RUN!

"I can't bare to look."

SOCCER

Last Row, L-R: Coach John Weisler, Mark Sammon, Richie Winkler, Jimmy Karam, Bob Scott, Dave Leung, Ray Aufmuth, Steve Lansing, Bruno Stipetz, Bob Gothie, Ditmar Weiss, Hans Ma, Harold Winters, Robert Hansenson, August Buchhalter, Alfred Lee, Denis Kelruin, John Nagle, Sal Pantezzi, Lou Lunne, *Absent:* Co-captains Toni Scalia, Jack Uriah, Bob Ling.

U.D.	0	Ohio University	4
U.D.	0	Ohio Wesleyan	5
U.D.	1	Ohio State University	3
U.D.	1	Wilberforce College	1
U.D.	3	Dennison University	3
U.D.	2	Wilberforce College	0
U.D.	0	Ball State College	2
U.D.	0	Wilmington College	3

U.D. 1-5-2

The University of Dayton soccer team was plagued by a lack of substitutes. This caused many of the players to play the whole game without a rest. A poor season resulted because of this. Hope, this was the byword of the Spring campaign as many prospective Freshmen came out for the team, but due to bad weather they were unable to prepare for the season. With more time to prepare for the Fall schedule it looks like the soccer team may finally be on the way to a winning season through the aid of these Freshman prospects.

BASEBALL

First Row: Henderson, B., Alessie B., Genovese R., DeLucia G., Fitzgerald J., *Second Row:* DeLeo J., Pistana J., Thomas J., Plecas F., Sieffert J., *Third Row:* Dirienzo J., Costello B., Cashin J., Yatauro A., Smykowski J., Wojciechowski K.. *Absent*: Roggenburk, G., Hatton T., Timura A., *COACH:* Herb Dintamin.

U.D.	4	University of Cincinnati	6
U.D.	2	Marshall College	10
U.D.	4	Xavier University	3
U.D.	5	Central State College	11
U.D.	4	Wright Patterson Air Force Base	2
U.D.	2	Ohio University	10
U.D.	9	Marshall College	13
U.D.	2	Miami University	0
U.D.	0	Xavier University	11
U.D.	2	Miami University	3
U.D.	1	Central State College	11
U.D.	2	University of Cincinnati	1
U.D.	3	Wright Patterson Air Force Base	7

U.D. 5-8

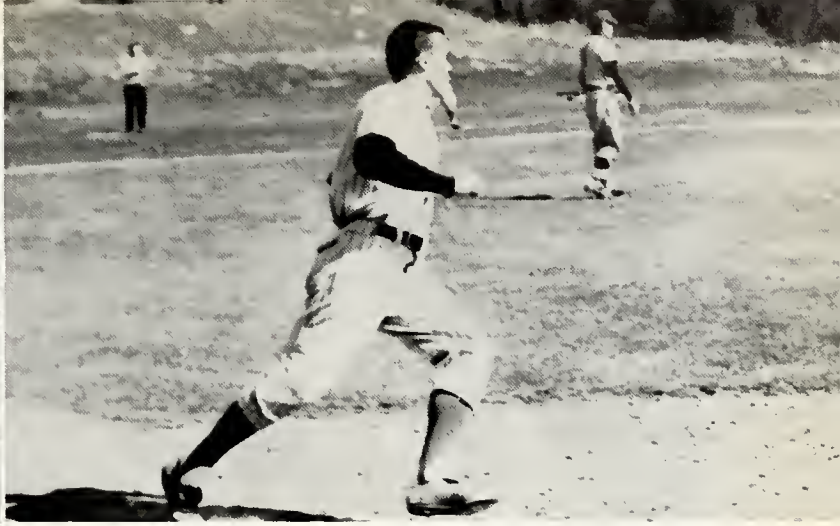

The second year of the rebuilding program of the U.D. baseball team followed close to pre-season predictions. Although the team had a losing season, there were many moments to brighten it up. One of these bright moments came when we defeated University of Cincinnati behind the outstanding pitching of Garry Roggenburk; up until that time U.C. was undefeated and preparing for its journey to the N.C.A.A. finals representing the Missouri Valley Conference. Next year will prove to be the big season of the rebuilding program as most of the lettermen will be returning.

Rounding first and heading for second.

Dig, Bruce, Dig!

GOLF

First Row: Jim Lipetska, Jim Wannamaker, Don Ludom, Art Dunlap, Mike McTeague, *Second Row:* Pat O'Hagan, Mike Best, Hank Ferraza—coach, Tom Cash, John Huber, *Absent:* Ed Alexander, Dick Kleiner.

UD	15	Bowling Green	12
UD	17½	Miami University	9½
UD	5½	University of Cincinnati	21½
UD	21½	Villa Madonna College	1½
UD	1½	Bowling Green	22½
UD	1	Ohio University	23
UD	18	Xavier University	9
UD	8	Bellamine College	19
UD	12	Miami University	12
UD	18½	Earlham College	1½
UD	20½	Villa Madonna College	6½
UD	5½	University of Cincinnati	21½

UD 6-5-1

The 1960-61 Golf Team had a winning season. The main load of the season was carried by six men, three of whom will be returning next year. To augment the three lettermen will be many hopeful prospects from this year's freshman class. The outstanding member of the team was Don Leedom who also represented Dayton in the N.C.A.A. Finals at Purdue University. Next year's team will continue to help the Golf Team turn in a winning season under the direction of Coach Hank Ferraza.

RIFLE TEAM

Unfortunately we were unable to obtain any pertinent information pertaining to the University of Dayton Rifle Team. Through the able assistance of Captain Clardy and Master Sergeant Miller, the rifle team was prepared for a year of shooting. Competing, mainly against schools in Ohio, the team came up with a winning season. Outstanding members of the team were Roger Toth and Mike Soboth, who graduate this year. Since most of the members of the team will be returning, it looks like the rifle team is heading for another winning season.

MEN'S TENNIS

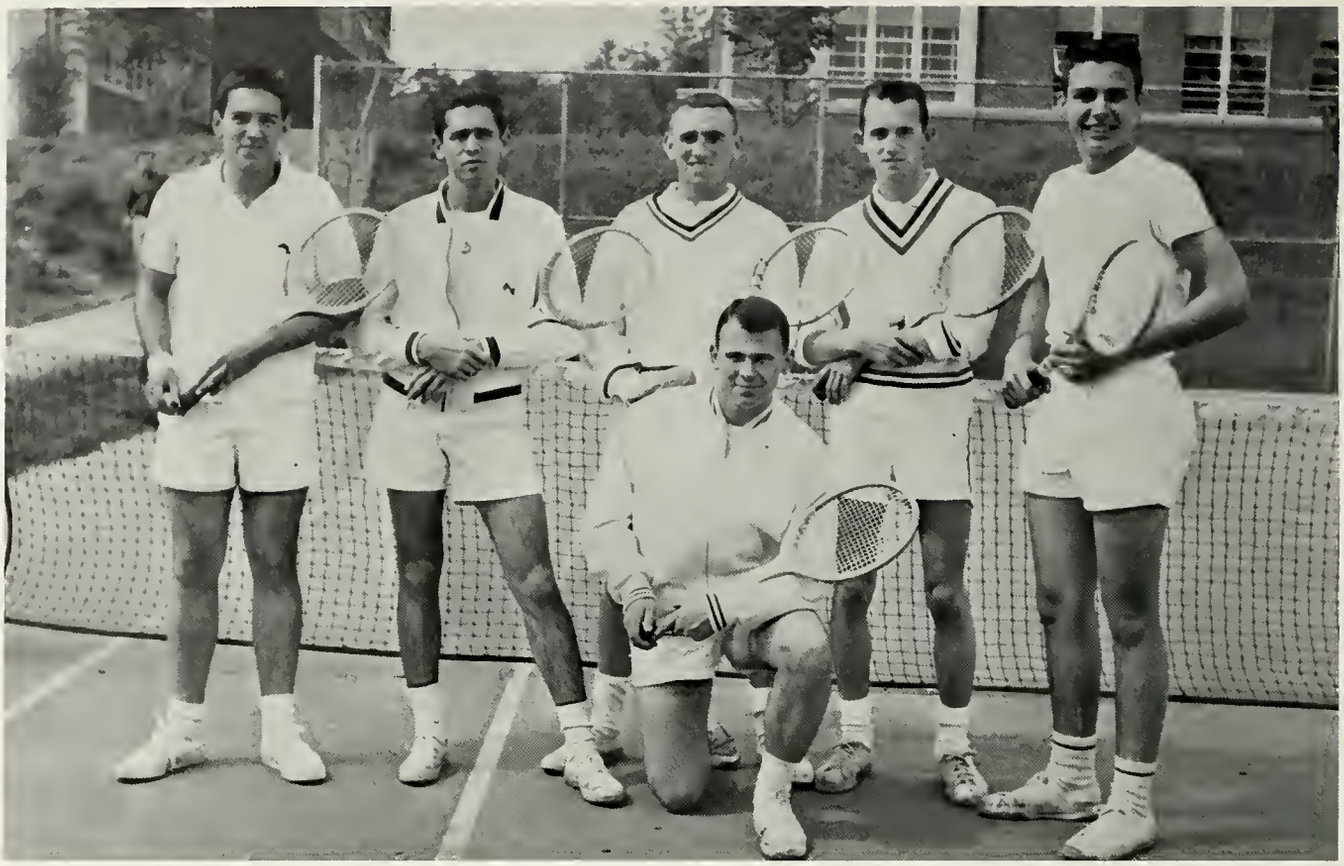

L to R: Toni Scalia, Fred Cev-a, John Martin, Larry Cannon, Jim Goldschmidt, *Kneeling:* Bob Bauer, Captain.

U.D.	1	University of Louisville	6
U.D.	0	University of Kentucky	9
U.D.	1	Earlham College	8
U.D.	1	Bowling Green State University	8
U.D.	0	University of Toledo	8
U.D.	1	Central State College	8
U.D.	0	Ohio University	9
U.D.	0	University of Detroit	9
U.D.	0	Earlham College	9
U.D.	1	Central State College	9

Captain Bob Bauer anxiously awaits his opponent's return.

WOMEN'S TENNIS

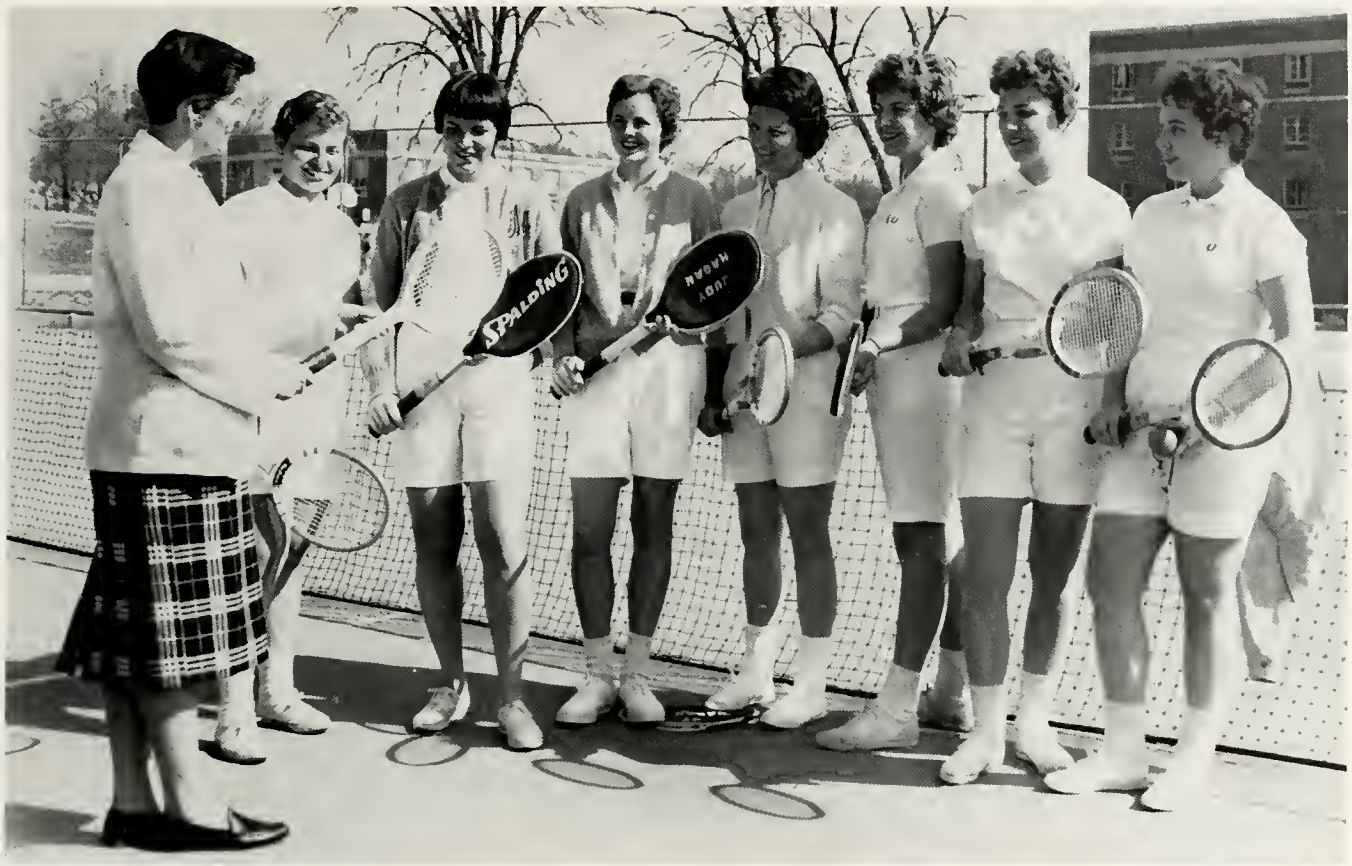

L to R: Coach, Mrs. Koehler, Carolyn Grilliot, Janice Miller, Judy Hagan, Mary Jane Connelly, Sue Racie, Annette Dix, and Rosie Groeber.

"The meek shall inherit the earth." Well this may not be true in all cases, but it did occur in the field of intercollegiate tennis at U.D., for the women had a better season than the men, in fact 100% better! The highlight of the season came on May 5, 6, and 7, when the U.D. team competed in the 16th annual Ohio College Women's Tennis Tournament at Ohio State. Fourteen different colleges competed from all over the state. The University of Dayton walked away with three of the top honors. Judy Hagan took first place in the women's singles, while Jan Miller and Rosalind Groeber took second place in women's doubles.

Dayton	5	Earlham	0
Dayton	5	Ohio State	0
Dayton	3	Wittenberg	2
Dayton	4	Western	0

Dayton 5-0

Judy Hagan serves it up in championship form

Activities

And then, like unto the sound of scissored glass,
like the wrenching of a new-born babe from its
mother's womb, like hail and a burst of tropic,
my vision ended, my second life writhed and died.

I awoke. Before me, fading like a night's laughter,
hung the wise men and fools I had witnessed.
Then, they too were gone and I lifted my head and nodded
and found myself alone.

From there, did I step forth.

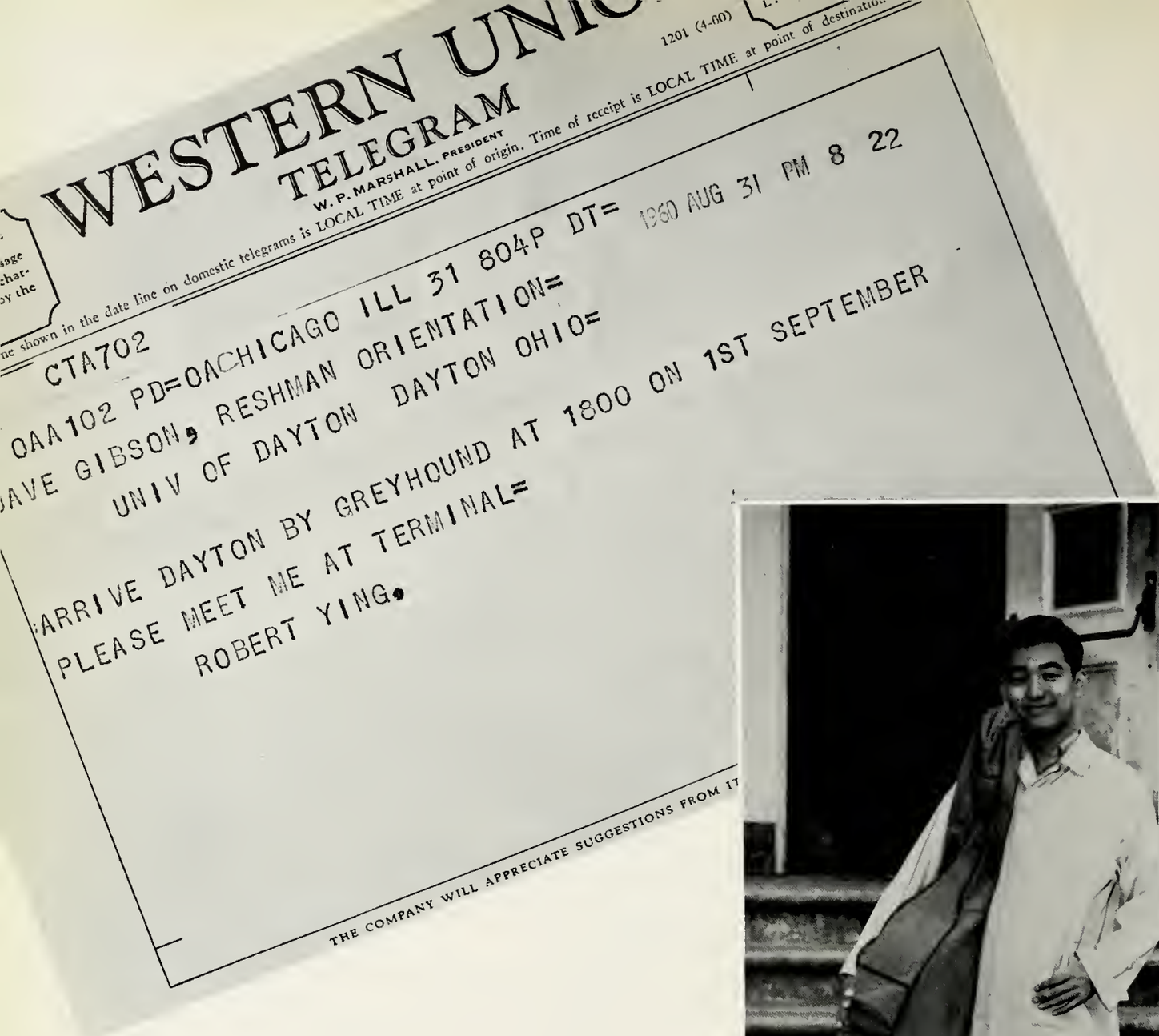

WESTERN UNION
TELEGRAM
W. P. MARSHALL, PRESIDENT
1201 (4-60)
The time shown in the date line on domestic telegrams is LOCAL TIME at point of origin. Time of receipt is LOCAL TIME at point of destination.

CTA702
OAA102 PD=OACHICAGO ILL 31 804P DT= 1960 AUG 31 PM 8 22
DAVE GIBSON, RESHMAN ORIENTATION=
UNIV OF DAYTON DAYTON OHIO=

ARRIVE DAYTON BY GREYHOUND AT 1800 ON 1ST SEPTEMBER
PLEASE MEET ME AT TERMINAL=
ROBERT YING.

THE COMPANY WILL APPRECIATE SUGGESTIONS FROM IT

The campus was silent. Peace had reigned for three months. Now, gradually the students returned from far and near. Old friendships were renewed and new ones made, too. Then came the Frosh—wide-eyed and bewildered, but not for long. The Orientation committee, chairmaned by Dave Gibson, took over. Tours of the campus, picnics, dances and style shows crammed their agenda wiping out the touches of homesickness. Soon they would be part of the University.

Welcome!

Sunday . . .

The Frosh parents turned out in full force to view the campus with their son or daughter and to listen to the encouraging words of Fr. Roesch and Stan Greenberg.

Wednesday . . .

Their parents gone, the frosh were on their own. Mixers like the tennis court dance aided the freshmen to meet their classmates and upperclassmen, too!!

Lovely coeds added a touch of glamour to the court dance by modeling the latest styles for fall college wear.

Thursday . . .

To wipe out touches of homesickness, the frosh could meet students from their own local and sometimes a campus fixture like Manny Cadiz. This, plus various interest clubs, comprised the first Club Day included in orientation.

Frosh are no exception when it comes to Registration lines.

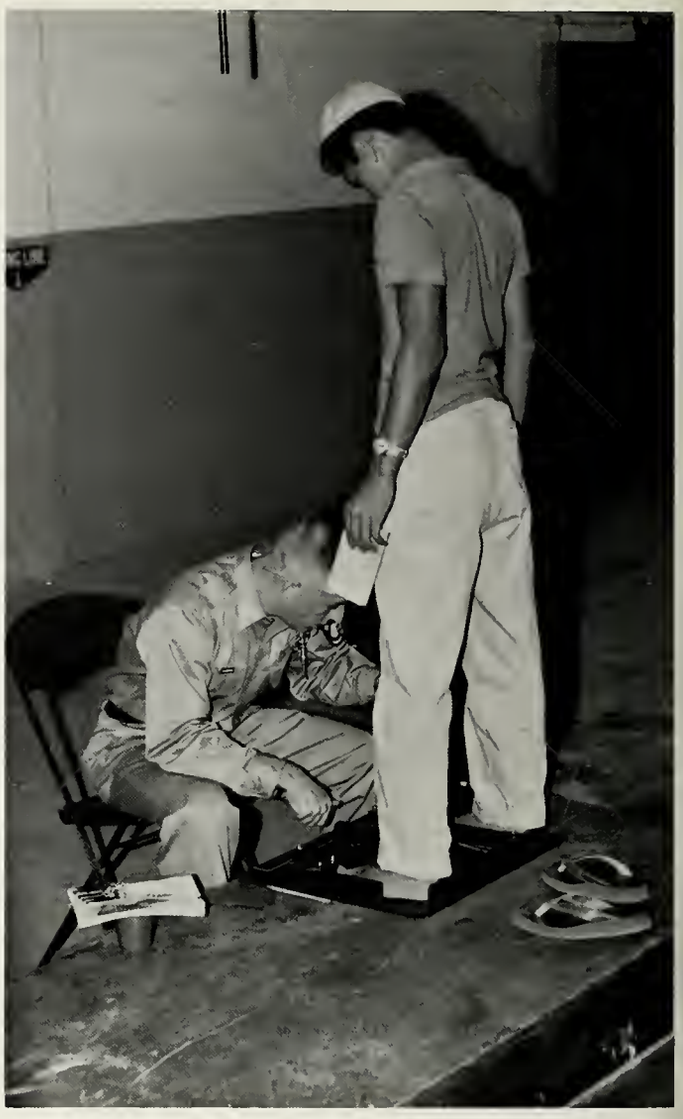

"Of course you realize those shoes will be two sizes too small."

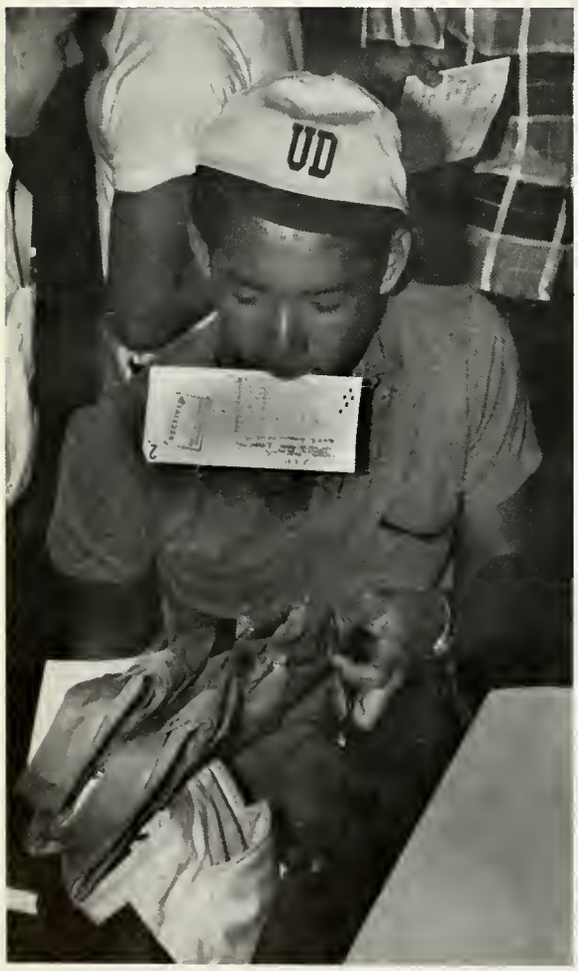

By the end of registration the average Frosh is flat broke and finds in his possession everything from a woman's phys ed card to the fall drill schedule. For these poor "darlings" it may take anywhere up to two days to finish this ordeal, or at least this is what we found after following Frosh Shimoda through the trials and tribulations of Freshmanhood.

Ah! Peace at last.

"You should be happy, Bob Hope can't do this."

"I want my mommy!"

"Getting to class like this is going to lead to a lot of wear and tear!"

The traditional mud fight was missing, but not the rest of the hazing. Frosh could be seen bunny hopping the length and breath of the campus, rowing down fire escapes, carrying books, proposing to upperclass coeds and, of course, sporting the little blue beanie.

"All right, you Frosh—MOVE—remember you are the lowest of the low."

This is chivalry?

"This is some way to get through college!"

Practicing for the big night.

After the usual week of Freshman "Hell" they officially became part of the University at the Freshman Welcome Dance.

. . . and they were accepted.

"Bill, do me a favor—get off my toe."

"Yes, Dave, go on—tell me more."

Freshman Welcome

QUEEN . . .
BARBARA BECKERICH

KING . . .
BILL VERKAMP

Students listen intently as Gene Schil once again begs the students to open their hearts.

Katie McCall starts the ball rolling.

Thank you.

Once again the City of Dayton called on the students of U.D. for aid, and that plea was answered. Students turned out in mass number to listen and give. Aided by the Flyerettes and Varsity D all donations were graciously received.

Look at all that greenery!

JUST PLAIN STUDENTS . . .

Another one of those lovely assemblies . . .

Signing up for grief . . .

Coffee break.

Fort Lauderdale, Ohio.

Registration concentration.

"We will see if you smile after Jane sees this."

The long awaited night arrived, but passed so quickly leaving only memories and these few pictures.

Miller . . . again?

"Come to Pa Pa."

"I wonder if they are loaded?"

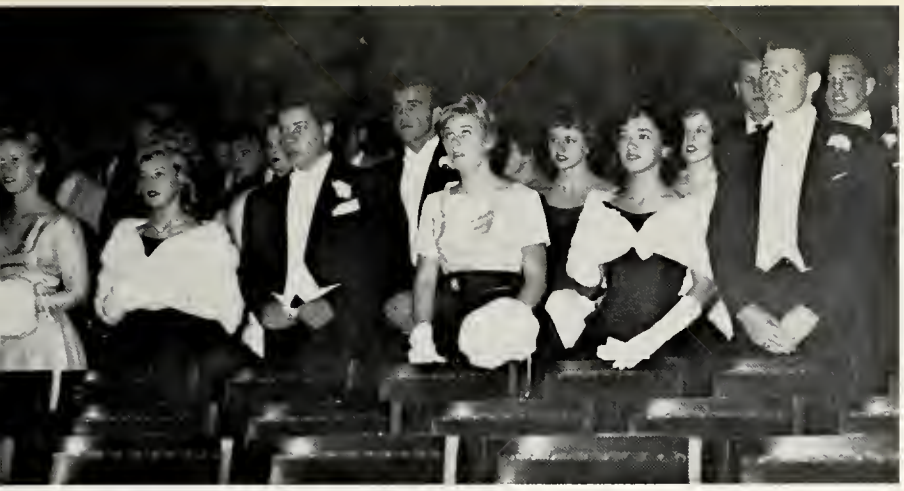

"If I can only last through the night!"

Father addresses the audience.

This is the way I like it!

Holy smokes!!!

Below: "The All-American Girl."

Nicki

Judy

Anything goes in a campaign . . .

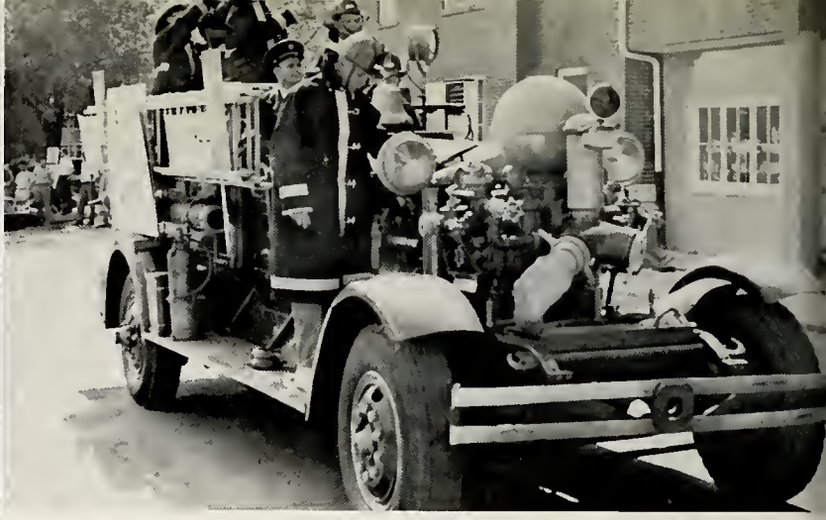

From fire trucks . . .

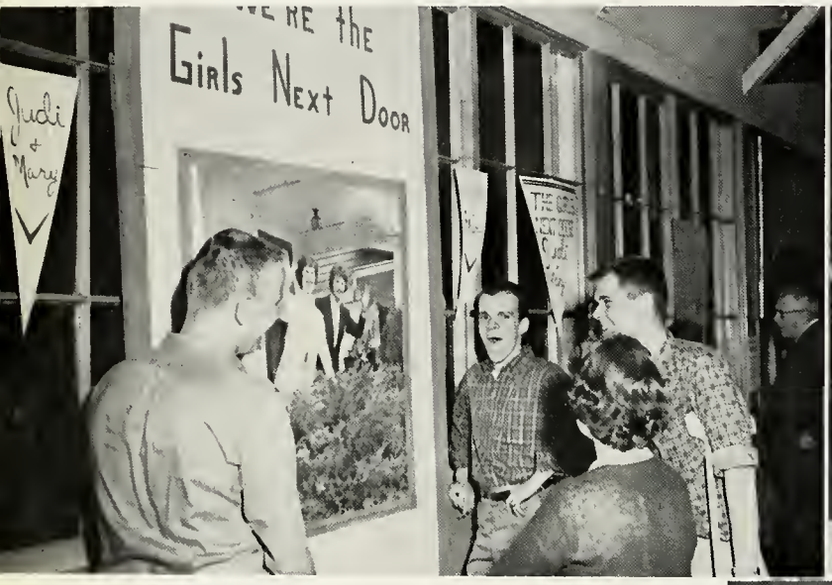

. . . to cozy posters . . .

Hula or otherwise?

Let's see them take these!

Do you give out tickets, too?

Who wants to look at you?

We're off to see the Wizard . . .

The campaign managers must have schemed for months as the posters, favors, and campus parade antics proved the MOST! Brinks Trucks, stage coaches, fire engines and assorted vehicles with cain raising students created the usual bedlam that harasses the profs at this time of the year.

Stalled it, eh?

Presenting

Her Majesty

Miss Clara Trottman

Homecoming Queen

ATTENDANT . . .
WANDA BILBREY

. . . HER COURT

DOTTI BYERS

BOBBIE KOENIG

JUDY GOELZ

JUDY DICKINSON

MARY SCHWAMBERGER

NICKI NICHOLAS

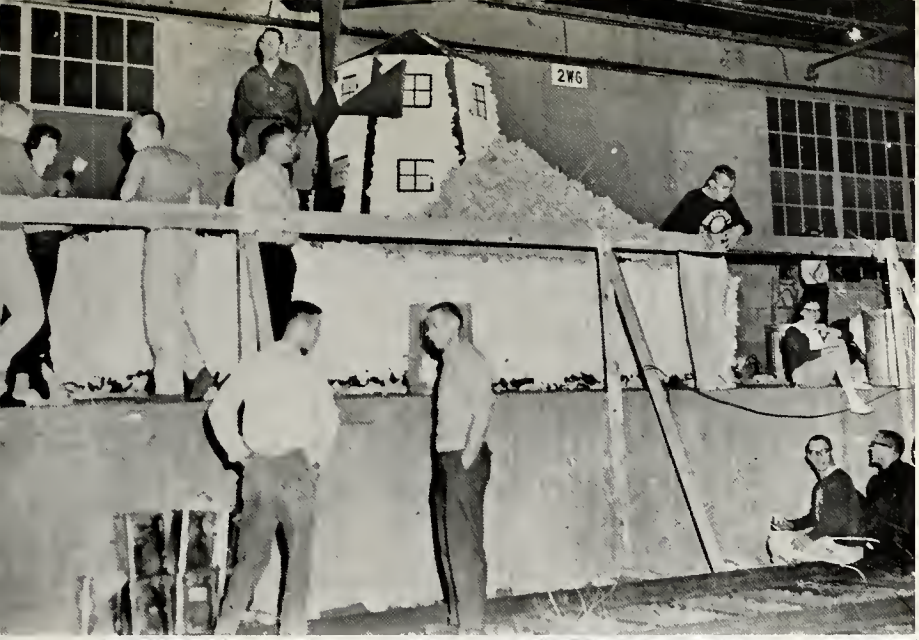

"It's 2 A.M.! Don't just stand there—do something."

Upper Left: "Your coffee break was over an hour ago."

". . . and one over here."

Fold one . . . Twist two . . .

"You think it's fun? Why don't you come out and join us."

Napkins flew and dispositions, too, but by parade time they were through.

SECOND PLACE:
AMERICAN CHEMICAL SOCIETY

Sure hope they don't gamble when it comes to mixing chemicals.

FIRST PLACE: INTERNATIONAL CLUB

THIRD PLACE: SIGMA DELTA PI

 Both hands on the steering wheel, please!

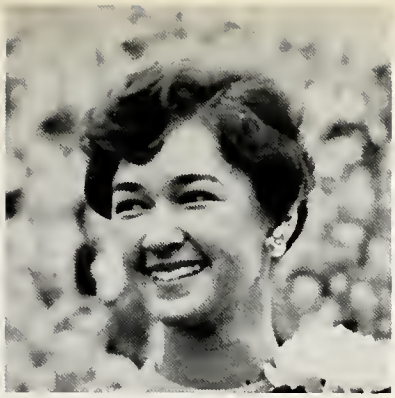

Everybody enjoys a parade from the wide eyed child to the shutter bug and this year's Homecoming was no exception. It was a parade to honor our Queen, Clara, a parade to depict the cities of the world for the City of Dayton.

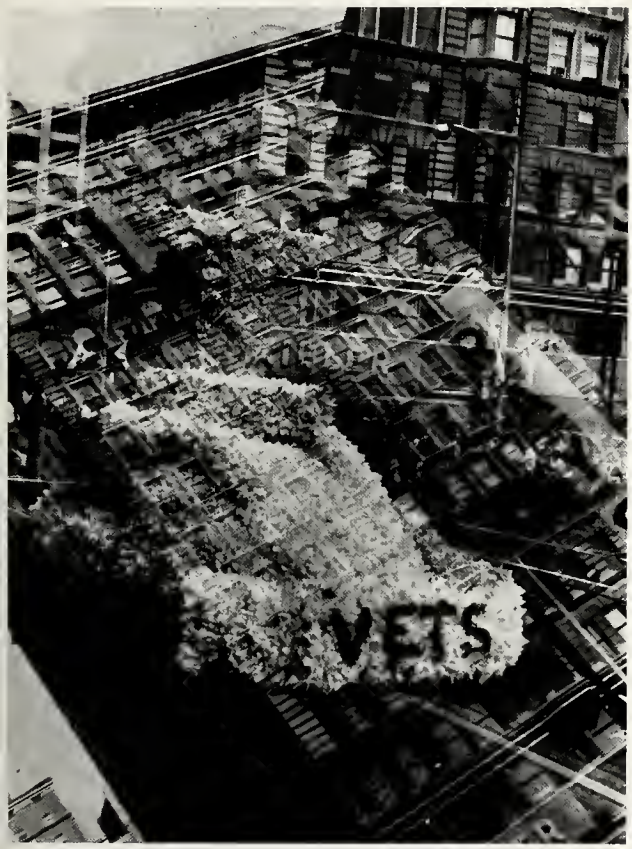

How the parade looks to those who built the floats.

Stan Greenberg escorts Queen Clara

". . . your attendant Miss Bilbrey"

While the crowd looked on . . .

Judy, Mary and Nicki receive their mementos.

The Queen receives her subjects.

University of Dayton ✦ Homecoming 1960

HOMECOMING COMMITTEE

Pat O'Hagan	*General Chairman*
Dave O'Connor	*Premier*
Chuck Cambria	*Elections*
Mike Long	*Parade*
Mike McClellan	*Floats*
Judy Hamant	*Half Time*
Gene Schill	*Dance*
Marty Held	*Publicity*

Homecoming was indeed a success, so much so that a second hall was needed to hold the overflow. But, time passes and Homecoming was tucked away in each person's mind with its special meaning.

The "Beard" came and that was all.

Clara and her court dance.

"Hey, I think we are going to make the yearbook."

"Maybe if we act natural he'll go away."

CHICAGO . . .

What a way to travel.

". . . and just how long do you think that sign is going to stay there?"

Traveling light, eh, John?

Yea, chivalry is dead, he won't even carry a suit case.

"I hope there are more girls going along than this."

"M-Squad"—be on the lookout for this group.

What's there to do in Chicago anyway?

The Marianist Award is conferred annually by the University of Dayton to honor a person who has rendered outstanding service in our country to the Immaculate Mother of God, the Patroness of the United States of America and of the University of Dayton. This year the Marianist award was presented to the Reverend Eamon R. Carroll, Order of Carmelites. Father received the award for his outstanding work in behalf of Our Lady as President of the Mariological Society of America.

Rev. Eamon Carroll, accepts the Marianist Award presented at the eleventh annual convocation, December 11.

Time moved fast. Mid term grades came and left their impression. Snow engulfed the campus reminding the students that the holidays were near. They spent their last few days on campus wishing all season greetings via their caroling parties.

Hope for a better year.

. . . and we are never too old to remember

They sang with their hearts full of joy.

"Solid, man, solid."

"And it comes out here . . ."

Use a needle, not a finger . . .

Military Ball

HONORARY COLONEL . . .

MAUREEN MURPHY

HONORARY LT. COLONEL . . .

CAROLYN DUELL

HONORARY CAPTAIN . . .

MARCIA MAUGEL

Lt. Col. and Mrs. Hall

"And the band played on . . ."

Are they real?

"I do declare . . ."

"Hup, two, three, four . . ."

". . . and the band played on."

Three coins in the fountain

Who has got the straws?

"I took my girl for a surf board ride . . ."

Colonel and Mrs. Casper Clough

Be kind, Captain, he may be another Dyan.

Self diagnosis

Arm parallel to the ground, elbow in at the side . . .

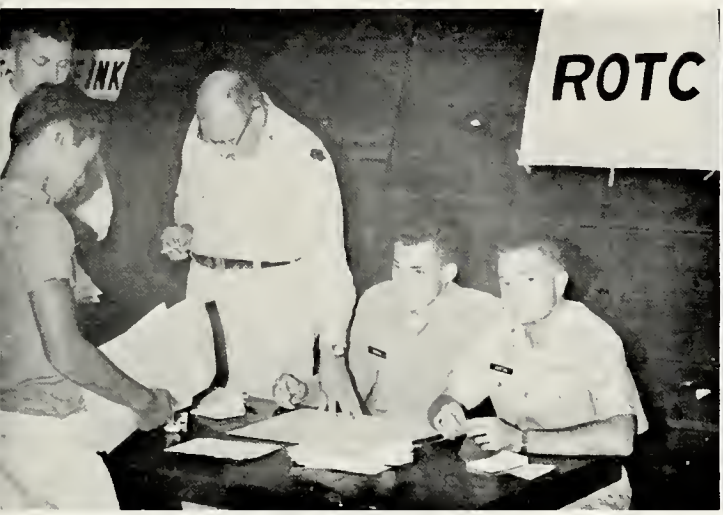

"But I'm too young to die . . ."

Come in, Captain Video . . .

Whose for real?

"Just once more and pow!"

Left—
Three Jills in a Jeep.

TAMING OF THE SHREW

A Shakespearean play depicting the means that Petruchio uses to destroy the arrogant ways of his young wife, Katherina. Sub plots added interest to the main theme of the play.

CAST

Christopher Sly—Bill Martin
Lucentio—Charlie Santora
Tranio—Greg Wagner
Baptista Minola—M. Dell'Aria
Gremio—Jack Phillips
Katherina—Judie Danko
Biondello—Gene Mack
Grumio—Pat O'Hagan
Petruchio—Bill Geier
Curtis—Pete Peterson

"Bottoms up"

Now, get out there and fight!

Swat hard. You will never get the chance again.

If you think this is bad, try it every morning.

B. P.'s new assistant.

Let's all get into the act.

Below, right: Bath, anyone?

JENNY KISSED ME

CAST

Father Moynihan—Pat O'Hagan
Michael Saunders—Jim Cain
Mrs. Deaszy—Janet Leff
Sr. Mary of the Angels—Gerry Dickson
Mrs. Stearns—Valerie Laczko
Mary Delaney—Diana Angner
Harry—Sue Rudig
Jo—Paula Bova
Owen Parkside—Richard Wittrup
Jenny—Rolann Peterson
Priscilla—Mary Altick
Mr. Parkside—Jack Phillips

Jenny, the little country girl, discovers there is more in life than books, guppies or plants when she comes to live with her aunt.

"It seems that nobody in the world has any privacy."

"You tell him . . . then run."

When are you going to learn those lines?

"I wonder if this is the way Michelangelo started?"

"Burn many flats lately, Herbie?"

A little dab will do you . . .

Even old men work.

Honey, use chlorets.

Which play is this from?

So that's how they built Rome.

Boo hoo, they canceled our play.

". . . the degree of Bachelor of Arts."

Valedictorian of Winter Graduation 1961, James McCarthy

Dr. Ralph J. Wirshing receives the Honorary Degree, Doctor of Science.

Dr. Charles R. Wilkie, guest speaker, addresses the graduates.

"By Act of Congress . . ."

Colonel Clough does the honors.

Congratulations, Lieutenant . . .

. . . and the civilians were also honored.

Right—
"I'm pinned!"

Junior Prom

QUEEN . . .
BLANCHE ASBURY

ATTENDANTS

CAROL CHASE

JOAN HEENAN

MARY KAY AUGSPURGER

Something for nothing?

The Juniors stole the limelight temporarily with their Prom, Mardi Gras, closing the pre Lenten social season. Queen Blanche Asbury reigned over the night that all agreed was just wonderful.

Right: Can you see who is on the other side? The grass must be greener!

Below: Our Queen, Blanche, escorted by campaign manager, Jim O'Hora and date, Tom Miller.

Right: Seven Up and what else?

Dave Kelly crowns Blanche Junior Prom Queen

Shop talk . . .

And if I can just swing a C in the course . . .

Job well done, Kelly

Watch the thumbs.

Personally I prefer them strapless.

Like the Physics, Biology or Chemistry students, the Home Ec majors have their displays, too. But the difference is delicious.

Spaghetti dinners and punch hours prove most enjoyable and different.

What this dish needs is some good old fashioned herbs.

Pattycake . . .

The trick is in not bending the elbow.

And with disposable ones dirt cheap . . .

Class of 1980

Bro. Walter Roesch, Head Librarian

Assistant Librarians, Mr. Vigle, Mrs. Ross, Bro. Deibel

Students, Tallmadge, Weber, Sadlier, Stonebarger.

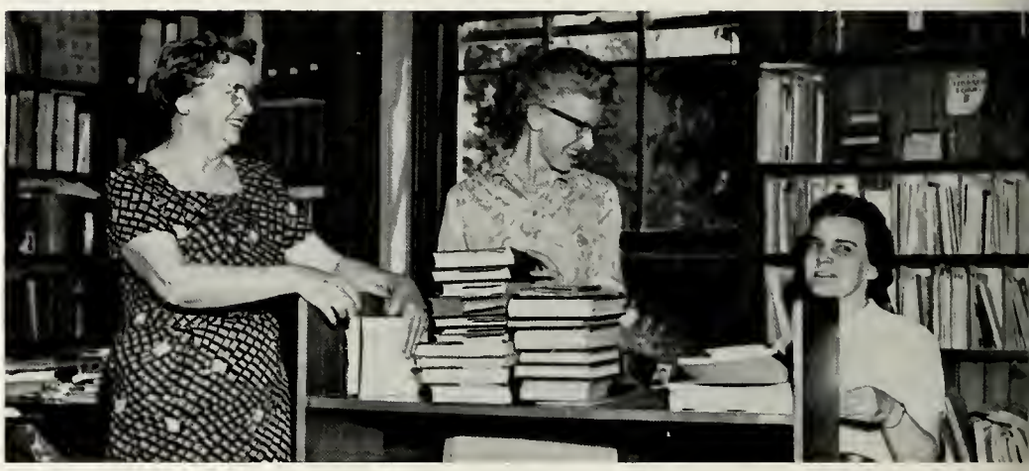

Secretaries, Mrs. Bujarski, Miss Sheets, Mrs. Martel

Marian Library

Sherman Library "My dearest darling . . ."

Sherman Library Hey, guys, those odds are almost even.

This year a new library located in Sherman Hall boosted the reference areas on campus to three.

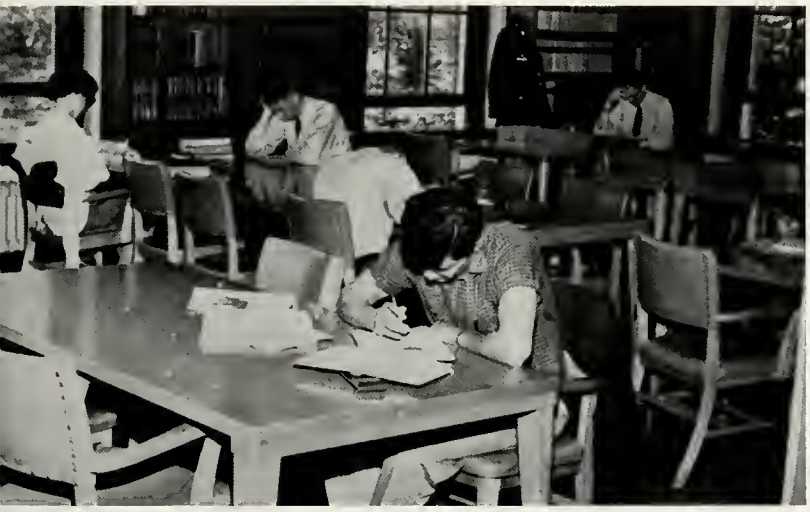

Industrious, aren't they?

Wohlleben Library

Believe it or not, they even study.

"I'll answer the even ones, you the odd."

Hi there, handsome!

The game may not always have been in the bag, but they sure were.

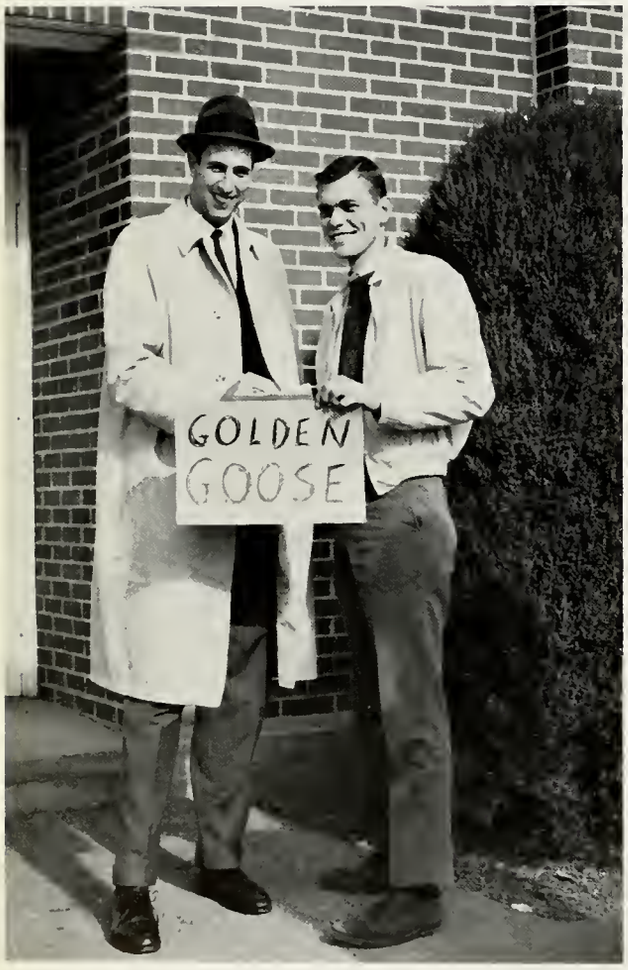

". . . the guys who made the players feel really wanted."

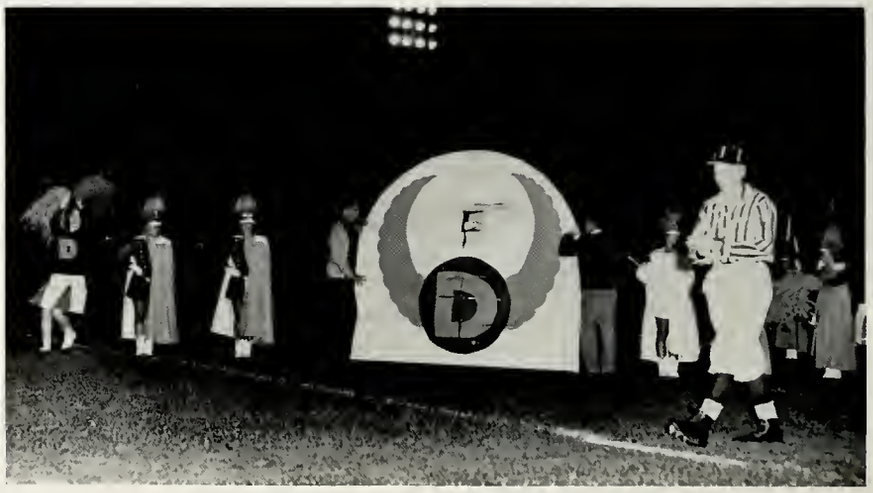

". . . the unseen students who made the posters and run throughs."

". . . those who played even when the chips were down."

COMMITTEE . . .

"Look, I'm a Flyer."

Touchdown.

". . . the P.R. pledges who gained merits."

"Help"

". . . the fans in the stands."

"Look, it's me, your Son."

Wonder if Mother came through.

Anyone feel the draft??

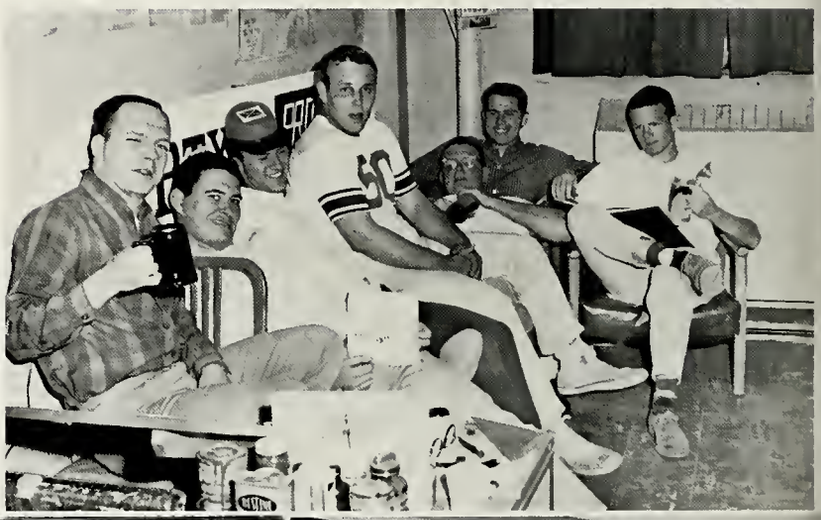

FOUNDERS *OF COURSE*

I just got back from the health clinic.

Come on, let's go to bed . . .

It's just penny ante . . .

But three dark horses . . .

What ya got, Brother???

Rah, rah, raw.

Easy on the creases . . .

Getting high on the phone

Stiff shift.

Drip, drip, drip . . .

ST. JOE'S

What a line!!!

Father Flanigan's Boys?

Left—
The shepherd
of West Campus

Right—
Quit drooling.

WEST CAMPUS

Left—
Ear plugs,
that's how . . .

Right—
Who washed
the wall???

Left—
Has he got
cold feet!

Right—
Dream?

Right—
Off balance

Left—
314 Irving
Street
Pete Swet
Able
John Collins
Jim Cain

UD Bookstore

MEN'S HOUSING

Linda Vista,
Apartment 4.
Jim Lally,
Ben Jakubowski,
Mike Jilek,
Jack Meagher

Tony Catanese, Denny
Freyuogel, George Picado.

Left—
Alberta Street
Tom Jobel,
Arthur Shute,
Walter Griener,
Tim Toley,
Bob White,
Bill Long.

Left—521 Forrer Blvd.
Vince Gobozy,
Bill McCarty,
Marv Martin,
John Winnenberg

1608 Highland Avenue
Jack S. Smith, Billy Goat, Mark Daley, Ned Becker, Chuck Sweeney.

WOMEN'S HOUSING

Hen Den 310 Stewart Street
L-R: Judy McCullom, Candy Hughes, Carolyn Duell, Pat McMillan, Colleen Weir.

Take a gander at Gandhi. Filthy Forty.

215 K Street
Dee Dembeck, Karen Fleming, Miss Information, Janet Leff, Ruth Snelling, Bobbie Koenig, Donna Bender, Pinky Henry, Miss Fitt, Jane Doe, Puddles.

237 Caldwell Street
L-R: Eddie Balejweder, Cay Shea, Mary Jo Brinkmoler, Friend.

301 Irving Street
Peggy Pope, Mick McAndrews, Barb Schoenberg, Judy Dickinson, Mary Schwamburger.

"What do you mean he's closing up!"

Green beer today . . . of course . . .

Even Leprechauns go in for this in a big way.

This is St. Patrick's Day?

. . . and to some people life went on as usual.

NIT SEND OFF

"Sure and we kissed the Blarney Stone . . ."

The Flyeretts give their best.

Green Ducks! Waddle they do next?

Captain Bill Cramsey speaks for the team.

Coach Blackburn beams.

Jim O'Hora encourages.

The perennial dream.

What's the matter, Dan . . . first time flying?

The long journey begins once again.

"Doesn't anybody have a 2 o'clock class?"

. . . and then some of the rooters were flying, too!!

"Anybody see my namesake?"

The hope of the university.

Turnabout

KING . . .
DON "GOOSE" HELLER

ATTENDANTS . . .

TONY MAZZA

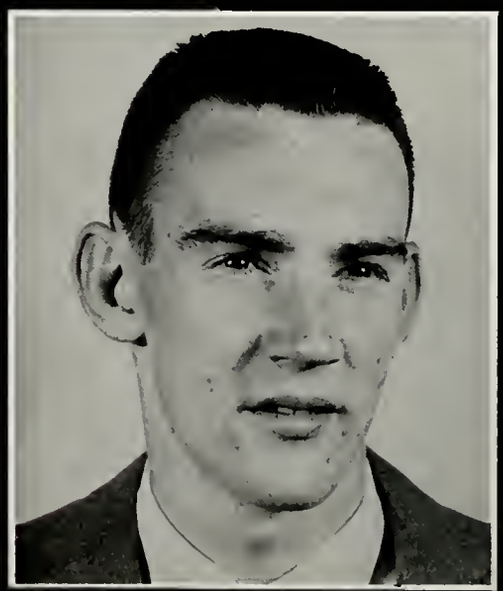

BILL CRAMSEY

DAVE KELLY

Just three Jills.

Loose is the goose.

But gentlemen prefer . . .

Sanctioned by Brother Paul

The Goose hangs high.

It's for the birds . . .

What, a place to hang the wash???

I wonder if he has a big appetite?

Goose WHO???

Are these contoured hats?

And all we had was 7 Up . . .

Barb Beckerich

Jane Sullivan

Dotty Byers

Judy Stonebarger

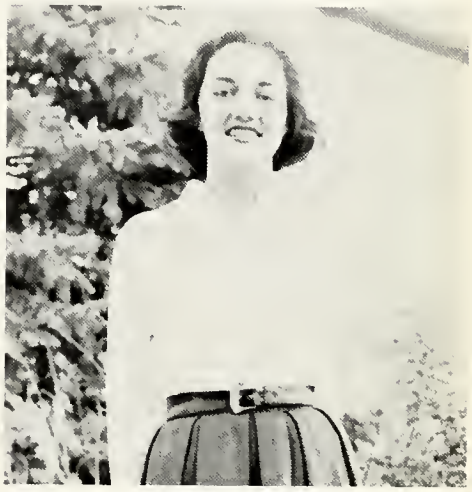

Kathy Creager

Mary Ann Ciambro

In September of 1959 U.D.'s Liz Fleming was listed as one of the ten Best Dressed Coeds in the Nation.

Following tradition, from these ten hopefuls, our new candidate was chosen.

Kathy Musterman

Ginny Beatty

Darlene DiPasquale

Lynn Bracken

JANE SULLIVAN

This is a chorus line?

Is it that bad, Mr. Tagg?

"Hey, mommy, would you go over to B.P.'s."

Now all together this time—please.

Want to show off your hidden talents? That's the cry in late February as the Band and Coeds plus just anyone combine to present the annual Variety Show. This year the players joined forces and added touches of "Dam Yankee" to the agenda.

"I don't like those upperclassmen."

"Does grass really grow that high?"

. . . and for the last time . . .

At their age?

Come on, fellows—let's get together.

What people will do in the name of entertainment.

Next time you adjust the mikes.

Boy, if this isn't a switch.

Why not both feet?

"Just a little more to the right and we can get this fiasco underway."

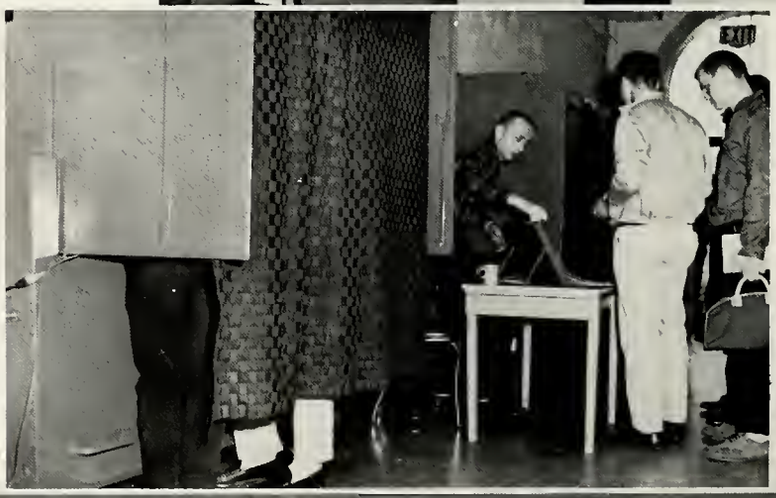

Politics may be dog eat dog, but this is one dog they don't get.

Judy Depore

Cheerleader Captain
Fran Paul

Hats off to these spirit leaders. In the coldest weather, the poorest games and the meagerest crowds these cheerleaders fought to keep the team's spirit high.

Ken Dusyn

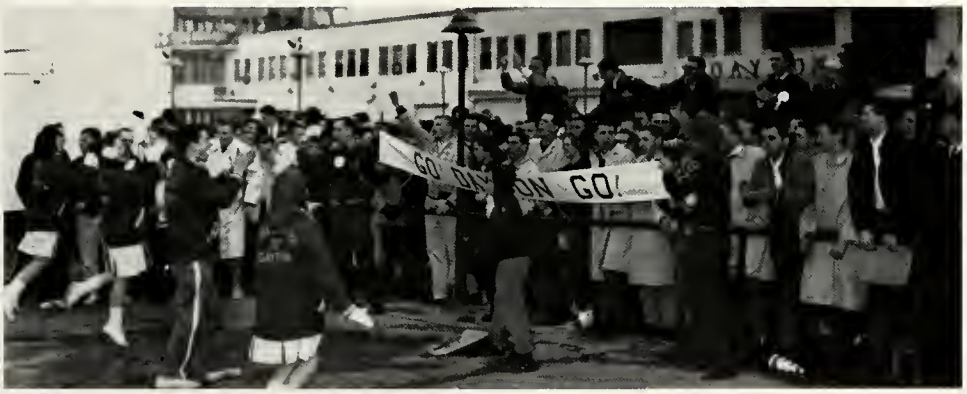

Results at last!

Other Cheerleaders

Judy Huffman
Karen Fleming
Ed Evans

"Hold that Line . . ."

"Fight!"

Attendants, Theresa Geis and Sue Neumann escorted by Varsity D members

QUEEN . . .
OUR LADY

CROWNED BY . . .
CLARA TROTTMAN

SPRING WEEK

Spring Week arrived with all its picnics, parties, dances and farewell wishes. With little thought of finals, only two weeks away, students donned their picnic clothes and officially opened the festivities, Sunday, at the Junior picnic.

One potato, two potato . . .

HEY!

WATER! UGH!

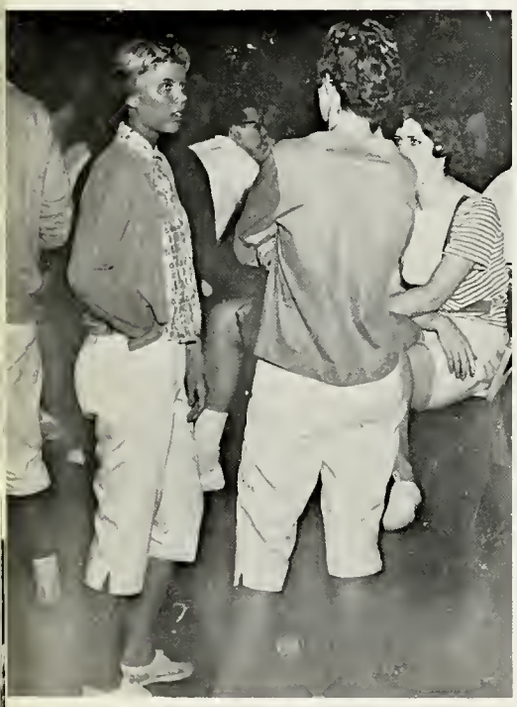

Clam diggers on parade.

Now let's talk about girls

"Bringing home the bacon."

"Just can't keep them down on the farm . . ."

A tub full of suds.

More suds

The start

Home stretch

Do or die

The lunge

Push, Randy, push.

Disc jockey . . .

Who put glue on the baton???

Wait till I get my hands on him . . .

I practice at Bounceland.

Pollen time . . .

"And if elected . . ."

"Boy!"

THE CONCERT . . .

Jazz once again came to the University of Dayton campus, this year in the form of Duke Ellington, the Kerby Stone Four and the Al Bellino Sextet. It was obvious that the Kerby Stone Four stole the show, but the Al Bellino female singer stole the men's hearts.

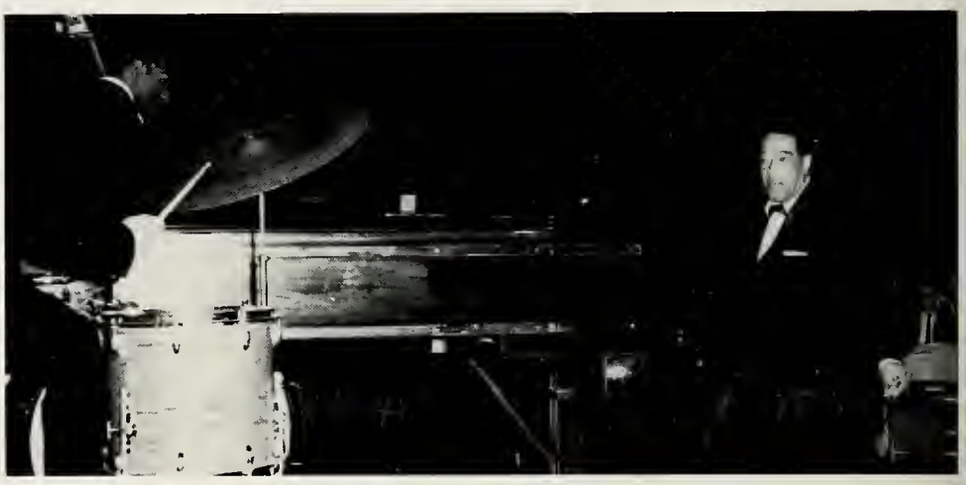

This time hit it . . .

Drummer boy.

Harmony abroad.

Speaking of mumps . . .

"Swing and sway"

"But I want a live one . . ."

THE CARNIVAL . . .

Something new was added to Spring Week this year. It came in the form of a Carnival, brain child of Student Council. The clubs were given an opportunity to earn money by concessions and the students a chance for fun.

Justice triumphs.

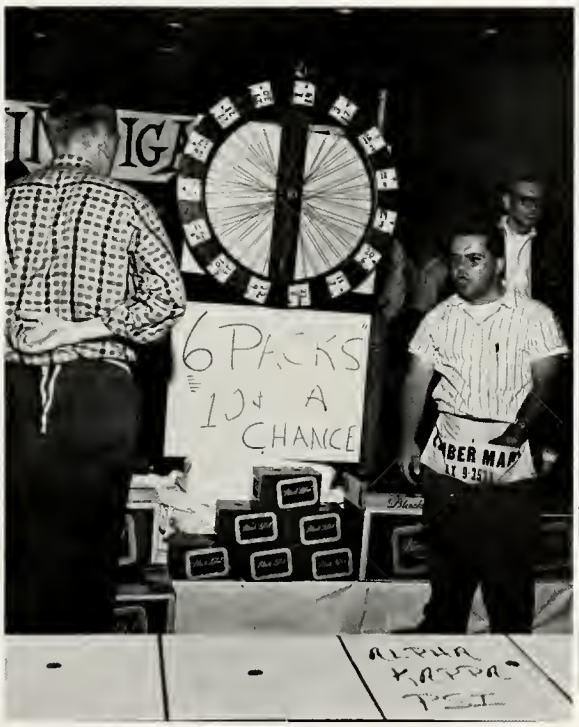

"Watch the thumbs . . ."

"Bottom's down"

Fling . . .

Flung

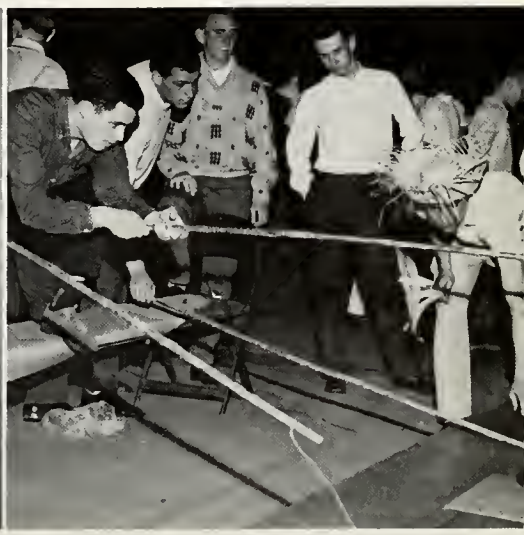

Concentration

KING CHUCK SWEENEY QUEEN LYNN DETERS

Senior Farewell

COURT

JOHN NAGLE CHUCK BETTIE KILDER SUE NEUMANN

DOBIE GIBSON LYNN TONY MAZZA NED BECKER

"You come up under it . . ."

. . . And a dash of tabasco . . .

JUST SENIORS!

Mother told me there would be times like this . . .

Eyes front, Ned . . .

I work for Hoyne . . .

That Pepsodent smile . . .

What the . . .

Steady, boy . . .

No! . . . It can't be . . .

Din, Din, Din . . .

What do you mean, knitting needles?

SENIOR PARTY

Speaking of spaghetti . . .

"Kitchy, kitchy, coo . . ."

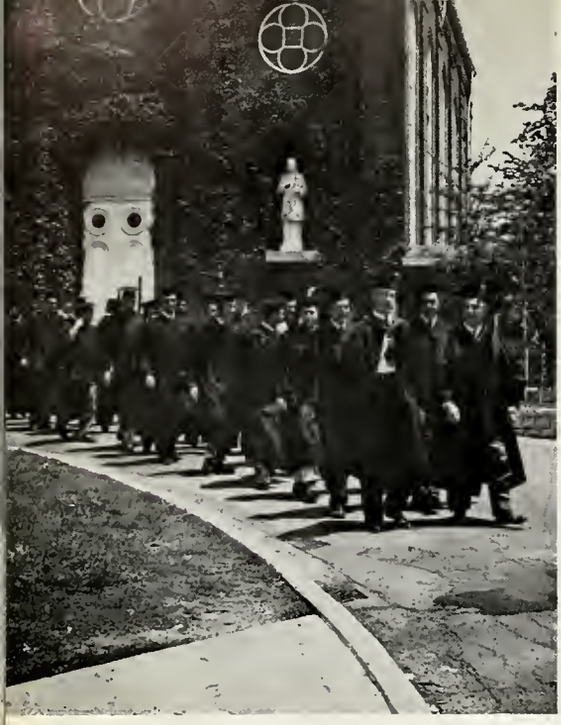

Honor Convocation and the traditional march to the Fieldhouse.

Bros. Panzer and Mann do the honors.

Theresa Geis speaks at Honors Day

John Wagner top honor student and Valedictorian.

Charlene Sullivan accepts the Outstanding Business Education Award.

Beverley Huston accepts the CWO scholarship award.

Patrick O'Hagan

Dale Shadburn

Joan Heenan

Norm Mitchell

Filomena Vacchiano

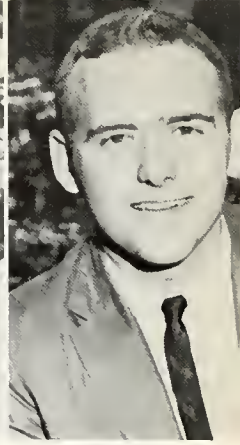
Ned Becker

Julie Gilmore

Bill Langley

Clara Trottman

Ed Alexander

TOP TWENTY STUDENTS ON CAMPUS

Student Council, with the cooperation of the administration, chose these twenty students tops on campus based on activities and an accumulative point average of 2.5 or better. Receiving this honor for the third time was Stan Greenberg, second, Theresa Geis and Carolyn Duell.

Stan Greenberg

Silvano Pantezzi

Carolyn Duell

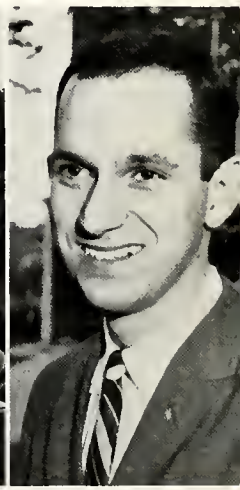
Ross Di Bacco

Theresa Geis

Ed Szeman

Maureen Murphy

Timothy Trick

Sue Neumann

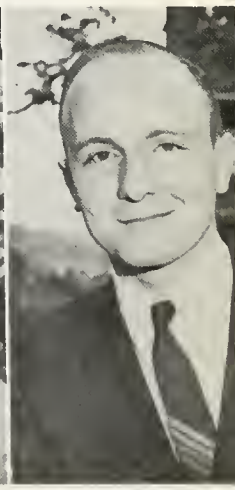
Gene Schill

Left—Gene M.C.'s the 1960 Homecoming dance that he organized.

Right—Clara Trottman and Gene at her crowning.

To each institution—no matter what it may be—comes an individual who doesn't care what the institution thinks of him, but who works for the betterment of that institution. Such a person is Gene Schill. To try to mention all of the activities and projects that Gene has taken on and completed in the name of the University is almost impossible.

Gene has edited the Flyer News, was the originator of the Top Twenty Students on Campus, and has worked to bring more big name entertainment to U.D., especially in the field of Jazz and has earned the right to be affectionately called Mr. Jazz by U.D.'s students. With grateful hearts, though many of us will not admit it aloud, THANKS, GENE.

Above—Gene being acknowledged as U.D.'s Mr. Jazz by Duke Ellington.

Left—Making a plea before the student body for the crippled children of Dayton.

Right—M.C.'ing the half-time ceremonies at the Homecoming game.

Miss Whetro breaks ground.

Fr. Collins digs in, too!

Artist conception of the one and a half million dollar structure.

With the words, "I have been waiting ten years to do this," Miss Whetro breaks ground for the first women's dorm to be located in the old M.E. parking lot. Students, Mo Murphy, representing the coeds and, Jim O'Hora, the men, completed the ceremonies.

JUNE GRADUATION . . .

Dr. Arthur Flemming addresses the graduates.

John K. Wagner, *Valedictorian*

"I do solemnly swear . . ."

Congratulations, Joe!

Mr. Paul Katz accepts the Honorary Doctor Degree of Music.

. . . The Degree of Bachelor of Science in Business.

Well earned recognition.

Attentive graduates at Baccalaureate service.

". . . I confer upon the students . . ."

Honorary Degree recipients: Paul Katz, Huber Gillaugh, Eugene Kettering.

STAFF IN ACTION . . .

Yogi, but not bear . . .

Whose getting whose goat?

Boy, have we got modern equipment!

Mug paint for mugs.

Is it for real???

Calamity Jane

Peek-a-boo . . .

I see you . . .

Blast those pointed toes . . .

Art Torelli
Underclass Editor

James Thesing
Sports Editor

Jack Addeo
Administration

Tony Monnin, Mike McGarry, Larry Zimmer
Photographers

Wait till you hear about Sunday night . . .

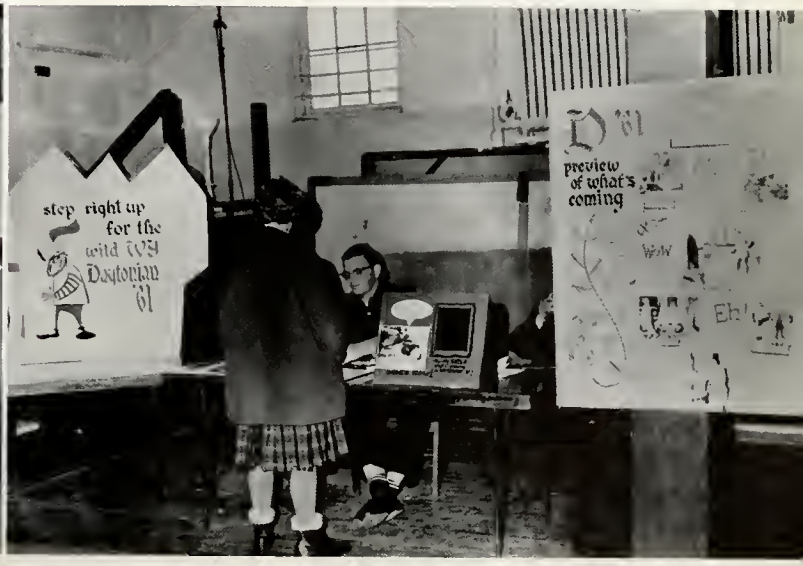

Art Torelli WORKING???

DAYTONIAN STAFF '61

Dan Spillane
Art Editor

Jim Herbert
Club Editor

Juan Ramos
Photo Editor

Pat McMillan
Social Editor

Matt Rittberg
Business Editor

Judy McCullom
Senior Editor

Father Edwin J. Weber
Moderator

Memory is a priceless treasure. It can be called upon at will. Segments of it may be lived over and over again. Years of activity may dim the memory but tokens and mementos can bring back the treasured past. With this in mind we have contrived to capture this year of your life on the Campus of our Alma Mater.

Peace comes to the Daytonian office. The deadlines have been met thanks to the large staff of loyal workers who lightened the load and added personal touches of genius to their sections.

Sincerest thanks to Fr. Weber, our Moderator, who guided us through so "many" straits. He never failed to give just the right type of assistance when it was sorely needed.

Then there were people like Dick Beach, Gail Wonka, and Joe McLaughlin who filled the gaps we couldn't. Our sincerest thanks to them, too.

In every project one person stands out because of their unfailing service. This year found Matt Rittberg in that capacity.

The DAYTONIAN '61 now joins Tradition.

Carolyn Marie Duell
Editor

Bob Antonick, *Epic poem and color photography*

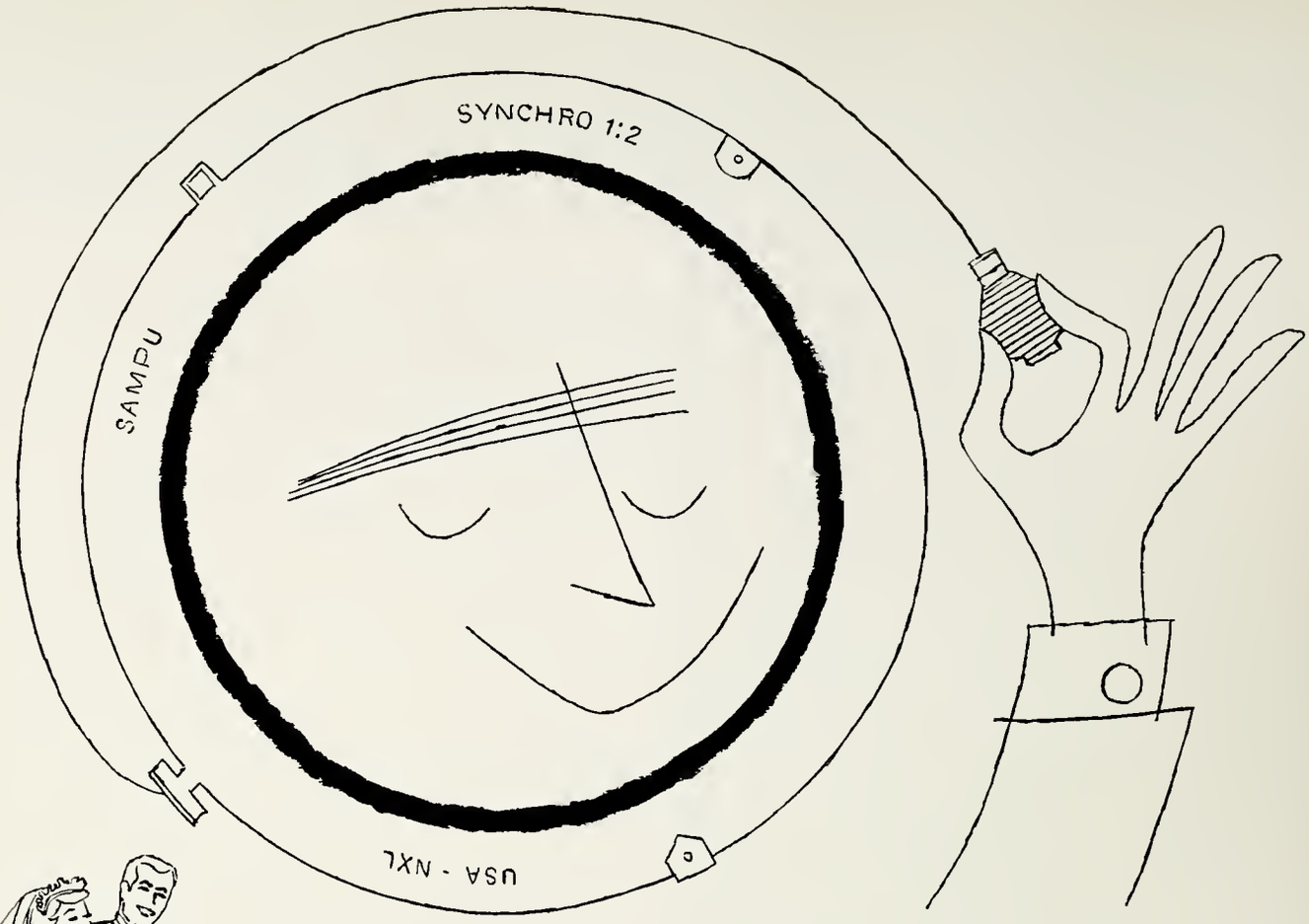

MAKE YOUR OFFICIAL PHOTOGRAPHER YOUR MASTER OF CEREMONIES

Let us be the official photographer of your life's important events . . . for the really good picture you need to land that first big job . . . your engagement and wedding photographs . . . those priceless portraits of your first child (and the others that follow.) Only truly professional studio portraits can give an individual and distinctive dignity to the visual record of your life . . . and our artist-photographer is a true professional.

We are proud to be the official photographer of your graduating class, and we hope that this is the beginning of a lifelong relationship.

YOUR OFFICIAL PHOTOGRAPHER

Jean Sardou Studio *5th Floor*

ELDER & JOHSTON

Dayton, Ohio

SAN RAE MOTEL

IN DAYTON, OHIO

Six Miles South on U.S. 25
Phone UL 9-3601
5600 South Dixie Highway

Completely Air Conditioned

Member — AAA

Compliments of

REEVES BROS. BARBERS

1047 Brown Street

DAYTON, OHIO

CONGRADULATIONS

Yes, we know it's spelled wrong! But YOU won't go wrong if you visit any of Vic and Mom's 19 Pizza Kings. Don't forget the one nearest UD at:

2210 S. Patterson Blvd.
AX-8-1481

Vic Cassano
and
Mom Donisi

PIZZA
KINGS

DAYTON MONUMENT CO.

Designers and Manufacturers of

MONUMENTS, MAUSOLEUMS, MEMORIALS

GRANITE, MARBLE AND BRONZE

1424 Alberta Street BA 8-1362

South of UD Stadium

Your diploma doesn't look heavy!

It's only a bit of paper
with a few drops of ink.
It doesn't weigh much.

Nevertheless your diploma IS heavy . . .
heavy with possibilities . . .
heavy with high hopes of friends,
neighbors, teachers and, above all,
your families.

As the bearer of a diploma,
you are suddenly thrust into an arena
of greater responsibilities and
larger opportunities.

Your friends and neighbors
expect you to be a good citizen,
informed about the world,
yet always loyal to America.

Your teachers and parents
want you to continue your academic progress
so you will grow in wisdom
and understanding.

Yes, a diploma is heavy.

May you always look upon your diploma
as a challenge and a constant reminder
of your obligation to live
up to the ideals taught you
at the University of Dayton.

The National Cash Register Company

Students Always Welcome

Howard & Betty's
CORNER GRILL
air conditioned

1000 Brown Street
(at Wyoming)
Dayton, Ohio
BA 3-0609

Everything Photographic
MALONE
CAMERA STORE, INC.
4 Stores

DOWNTOWN
21 E. Second St.

EASTOWN
3896 Linden Ave.

TOWN AND COUNTRY
62 E. Stroop Rd.

WESTOWN
4309 W. Third St.

Since 1916

HURRY DOWN TO Kramer's

Where All UD Meets

918 NITE CLUB
Specialists in Home-Fried Chicken
Liquid Refreshments
918 BROWN STREET BA 4-9194

Mead

Papermakers to America . . .

. . . was founded in Dayton by Col. Daniel E. Mead in 1846.

. . . has its principal executive offices in Dayton and has six manufacturing operations in Ohio.

. . . is one of the ten largest and one of the most diversified in the industry.

. . . today has 38 operations in 16 states where paper, paperboard, wood pulp, corrugated containers, folding boxes, packaging cartons and technical papers are manufactured.

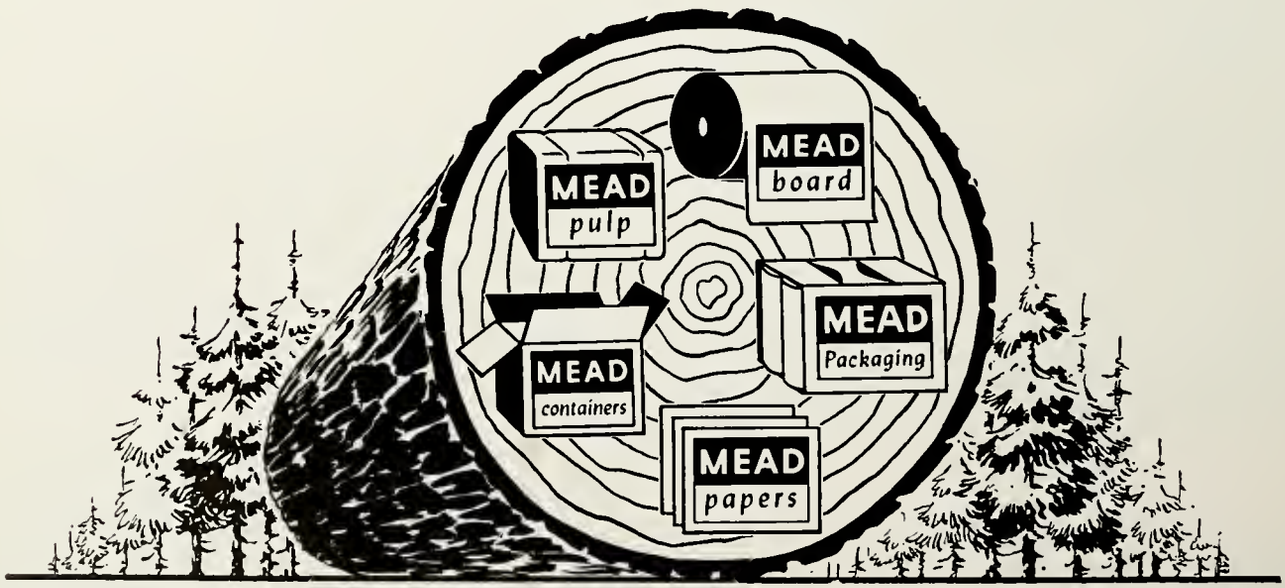

THE MEAD CORPORATION

DAYTON, OHIO

COCKTAIL LOUNGE FINE FOOD
AIR CONDITIONED ROOM SERVICE
TELEPHONE IN EVERY ROOM

KEY MOTEL

222 East First Street BAldwin 6-2711
DAYTON 2, OHIO

Free Parking and Television

DOWNTOWN DAYTON

A COMPLETE LINE OF
Artist's Material
Signwriters' Supplies
Raw Wood Frames

BERT L. DAILY, INC.

126 East Third St. BA 3-4121
DAYTON, OHIO

Compliments

RESTAURANTS

Our Compliments and Congratulations

TO THE GRADUATING CLASS OF 1961 . . .

STANDARD REGISTER

. . . one of Dayton's prominent industries, an outstanding leader in the U. S. business forms industry.

Founded in 1912 by John Q. Sherman and William C. Sherman.

Through our products and the services of our sales representatives in applying them, we provide "Paperwork Simplification" to the business world.

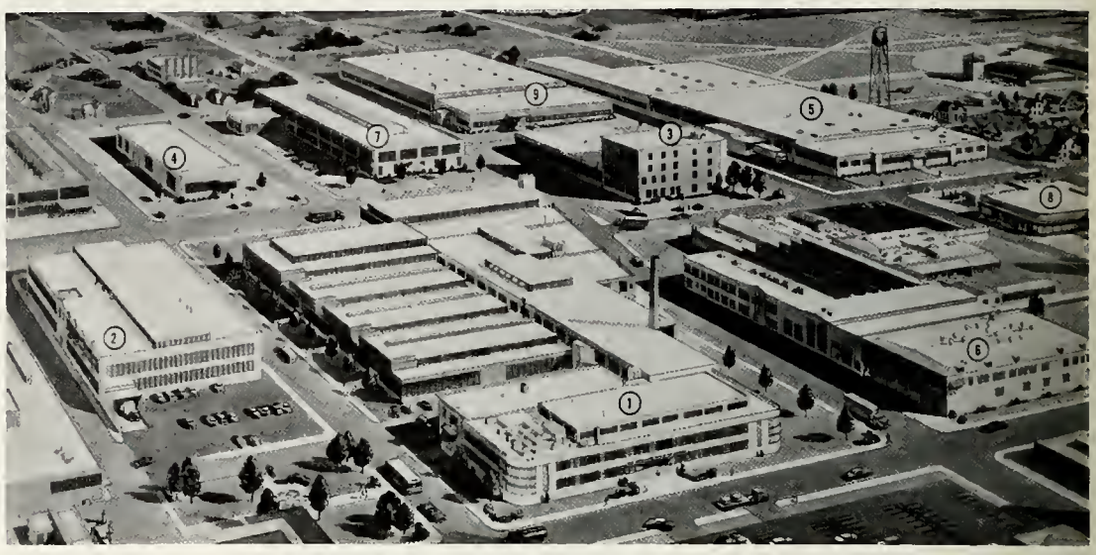

THE STANDARD REGISTER COMPANY, DAYTON 1, OHIO

Sales and Service offices in principal cities.

Plants at Dayton (Nos. 1, 2, 3, 4 and 8); **Oakland** (6) **and Glendale** (7) **Calif.; York, Pa.** (5) **and Fayetteville, Ark.** (9).

Rent a New Car, Truck or Station Wagon

HERTZ

Drive • It • Yourself, Inc.

117 W. SECOND ST. BA 4-4774
DAYTON 2, OHIO

"Best in Accommodations"
Dayton's Most Beautiful

MOTEL CAPRI

— 76 Units —

Complete Motel Facilities
Dining Room
Cocktail Lounge
Heated Swimming Pool
Free TV and Telephones

"Closest to Campus"

AX 8-1411 2700 S. Dixie

BARNEY'S BARBER SHOP

1109 Brown Street

Dayton, Ohio

JUST A JUMP AWAY FROM UD

ANGELINA'S PIZZA HOUSE

1127 Brown St.

205 Salem Avenue 4028 South Dixie Drive

TASTE DOESN'T LIE:

The Best Is in
Angelina's Pizza Pie. Tried One Yet?

SOUTH PARK PASTRY SHOP

1033 Brown Street

Dayton, Ohio

BA 8-1032

SOUTH PARK BARBER SHOP

930 Brown Street

CARL F. BRANDING

BA 8-2832